

STATE OF NEVADA — DEPARTMENT OF HUMAN RESOURCES
DIVISION OF HEALTH — SECTION OF VITAL STATISTICS
CERTIFICATE OF DEATH

TYPE OR PRINT IN PERMANENT BLACK INK	LOCAL FILE NUMBER		DECEASED—NAME First Middle Last		DATE OF DEATH (Month, Day, Year)		STATE FILE NUMBER	
	1. Edwin Ainslee		SHARP		2. March 23, 2000		3a. Clark	
DECEDENT	3b. Clark County		4. U. S. 93, M.M. #79		5. Male		6. September 20, 1941	
	7. White		8. U.S.A.		9. 14		10. Married	
F DEATH OCCURRED IN ACQUITTAL, SEPARATION, RESIGNATION, OR CHANGE OF RESIDENCE STATUS	11. Nevada		12. Postmaster		13. U.S. Postal Service		14. Mary Lou Roberts	
	15a. Nevada		15b. Lincoln		15c. Alamo		15d. 159 E. 1st South	
PARENTS	16. Ainslee Joseph Sharp		17. Hulda Roberts		18a. Mary Lou Sharp		18b. 159 E 1st South Alamo, Nevada 89001	
	19a. Removal/Burial		19b. Richardville Cemetery		19c. Alamo, Nevada		20. James W. Long	
DISPOSITION	21a. 3-27-2000		21b. 10:25 P.M.		21c. 10:25 P.M.		21d. Ron Flud, M.P.A., Coroner, 1704 Pinto Ln., Las Vegas, NV	
	22a. Arteriosclerotic cardiovascular disease		22b. Interval between onset and death		22c. Interval between onset and death		22d. Interval between onset and death	
CERTIFIER	23a. 3-27-2000		23b. 10:25 P.M.		23c. 10:25 P.M.		23d. 3-27-2000	
	24a. Arteriosclerotic cardiovascular disease		24b. Interval between onset and death		24c. Interval between onset and death		24d. Interval between onset and death	
CAUSE OF DEATH	25a. 3-27-2000		25b. 10:25 P.M.		25c. 10:25 P.M.		25d. 3-27-2000	
	26a. Arteriosclerotic cardiovascular disease		26b. Interval between onset and death		26c. Interval between onset and death		26d. Interval between onset and death	

No.165051

STATE REGISTRAR

"CERTIFIED TO BE A TRUE AND CORRECT COPY OF THE DOCUMENT ON FILE WITH THE REGISTRAR OF VITAL STATISTICS, STATE OF NEVADA." This copy was issued by the Clark County Health District from State certified documents as authorized by the State Board of Health pursuant to NRS 440.175.

NOT VALID WITHOUT THE RAISED SEAL OF THE CLARK COUNTY HEALTH DISTRICT

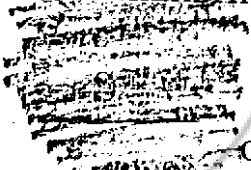

CLARK COUNTY HEALTH DISTRICT
625 Shadow Lane P.O. Box 3902
Las Vegas, Nevada 89127
702-383-1223
Tax ID# 88-0151573

DONALD S. KWALICK, MD, M.P.H.
Registrar of Vital Statistics

By: *[Signature]*
Date Issued: MAR 30 2000

COPY

NO. 116873

FILED AND RECORDED AT THE OFFICE OF
FIRST AMERICAN TITLE
AUGUST 28, 2001

35 04

PM 157

542 LINCOLN

COUNTY, NEBRASKA

LESLIE BOUCHER

COUNTY RECORDER

BY *Janet Accers* DEPUTY

NO 157 - 543