

384

### SURVEYOR'S CERTIFICATE

I, Lenard D. Smith, a Professional Land Surveyor licensed in the State of Nevada, certify that:

- This plat represents the results of a survey conducted under my direct supervision at the instance of Patsy Franks
- The lands surveyed lie within Section 15, Township 1 North, Range 67 East, M.D.M. The survey was completed on July 6, 2001.
- This plat complies with the applicable state statutes and any local ordinances in effect on the date that the governing body gave its final approval.
- The monuments depicted on the plat are of the character shown, occupy the positions indicated and are of sufficient number and durability.

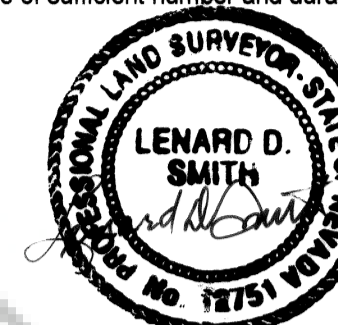

Aug 20, 2001  
Lenard D. Smith P.L.S. 12751

### OWNER'S CERTIFICATE

I certify that I am the owner of the parcel of this plat and that I have requested Lenard D. Smith, a Professional Land Surveyor, to prepare this map for recordation.

*Patsy Franks*  
Patsy Franks

### ACKNOWLEDGEMENT

The above persons, known to me as the persons represented on this plat have personally appeared before me, a Notary Public, and have executed the above Owner's Certificate freely and voluntarily this 15<sup>th</sup> day of August, 2001, for the purposes stated.

*Debra L. Tyson*  
Notary Public

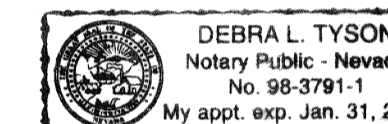

### REFERENCE MAPS

BULLOCH BROTHERS ENGINEERING INC.,  
PLAT BOOK A-382-2, LINCOLN COUNTY, NEVADA RECORDS  
HULSE ENGINEERING INC. PARCEL MAP BOOK A, PAGE 293,  
OF LINCOLN COUNTY, NEVADA RECORDS

### BASIS OF BEARINGS

South line of the southwest quarter, Section 15, T. 1N., R. 67E., M.D.M. as shown on Record of Survey of the town of Pioche, Lincoln County, Nevada, by Bulloch Brothers Engineering Inc., Plat Book A, Page 382-2 Lincoln County, Nevada Records.

### LEGEND

- ◆ Section Corner
- 1/4 Section Corner
- R-BBE Bulloch Brothers Engineering Inc. Record, Plat Book A-382-2, L.C., NV. Records
- R-H Hulse Engineering Inc. Record, Parcel Map Book A, Page 293, L.C., NV. Records
- M Measurement, Lenard Smith Land Survey
- Set #5 rebar with cap stamped L SMITH PLS 12751

### PLANNING COMMISSION

At the Lincoln County Planning Commission meeting held this 20<sup>th</sup> day of August, 2001, this plat was examined and is recommended for approval.

*Steve R. Hensley*  
Chairman

### COUNTY COMMISSION

At the regular meeting of the Lincoln County Commission held this 20<sup>th</sup> day of August, 2001, this plat was examined and approved for recordation.

*Don Kuhn* Chairman  
*Cornie Hogan* Attest County Clerk

### COUNTY SURVEYOR

I have examined this plat and find it to be technically correct.  
8/5/01  
Timothy J. Wolf P.L.S., County Surveyor

### RECORDER'S CERTIFICATE

File number 116803  
Recorded at the request of Lenard D. Smith  
Filed in Plat Book B, Page 384  
This 20 day of August, 2001  
at 1:35 p.m.  
LESLIE BOUCHER, RECORDER  
*Leslie Boucher*  
17.00

**SUBSEQUENT PARCEL MAP**  
**OF PARCEL 15, PARCEL MAP FILED**  
**BOOK A, PAGE 293, LINCOLN COUNTY,**  
**NEVADA RECORDS IN THE SW 1/4 OF**  
**SECTION 15, T.1N., R.67E., M.D.M.**  
**IN THE TOWN OF PIOCHE, NEVADA**  
**FOR PATSY FRANKS**

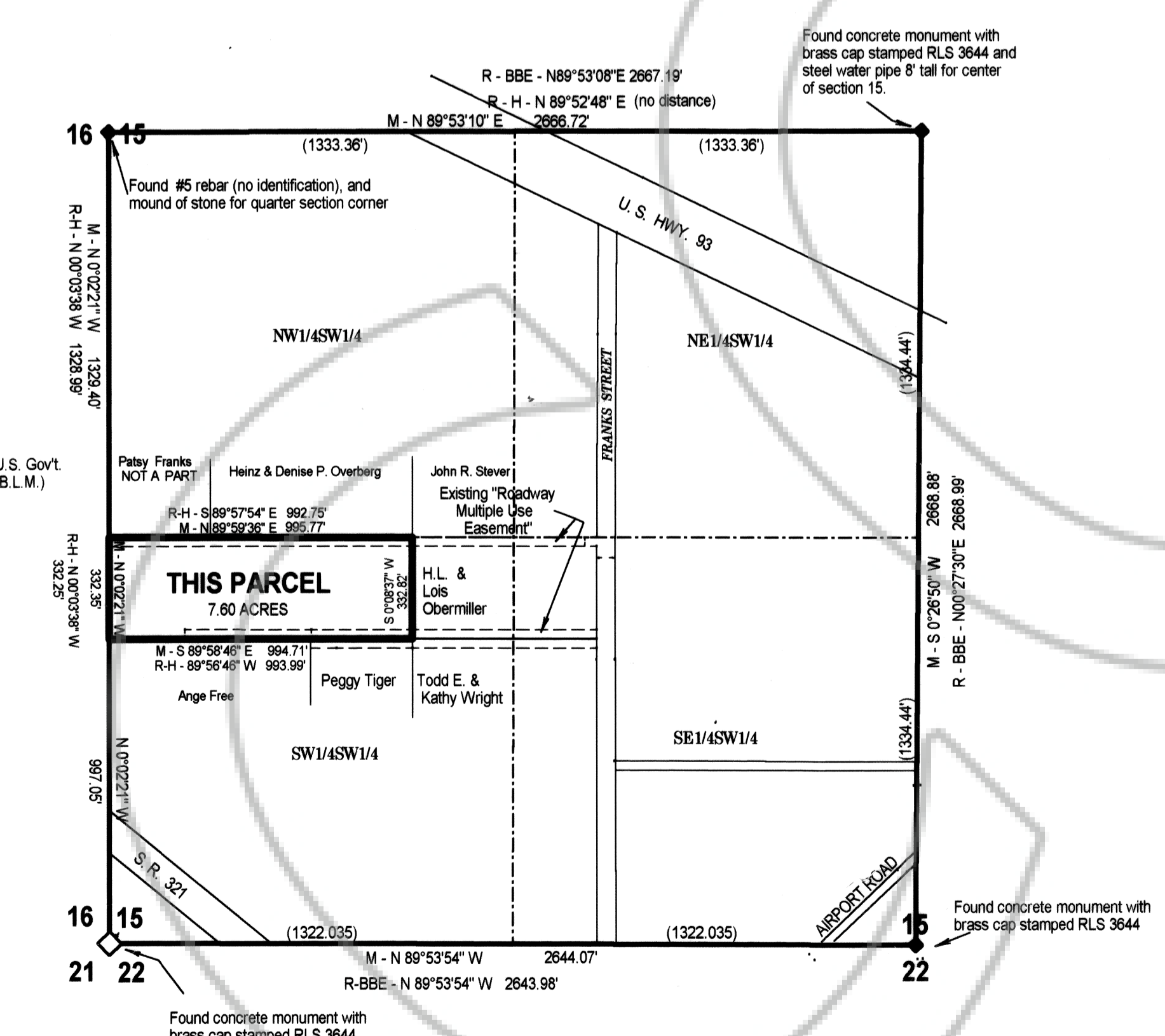
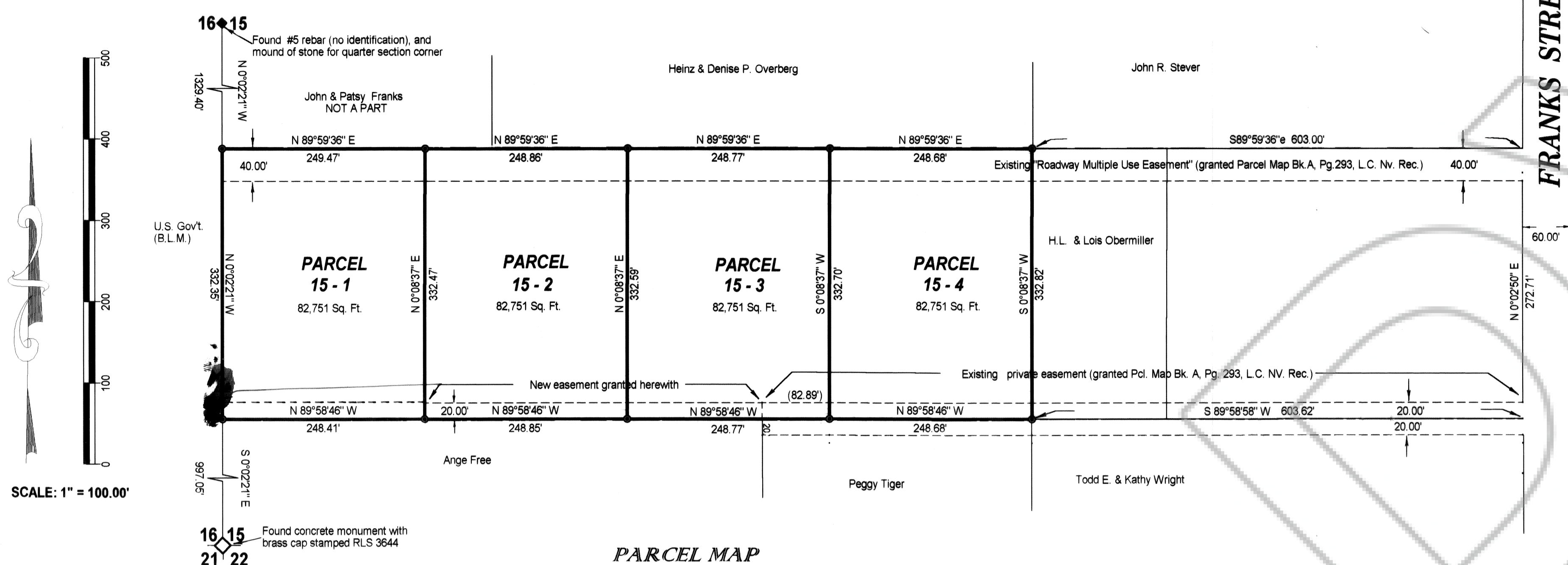

VICINITY MAP AND  
SUBDIVISION OF SW 1/4 OF SECTION 15, T. 1N., R. 67E.