

383

EASEMENT DETAILS

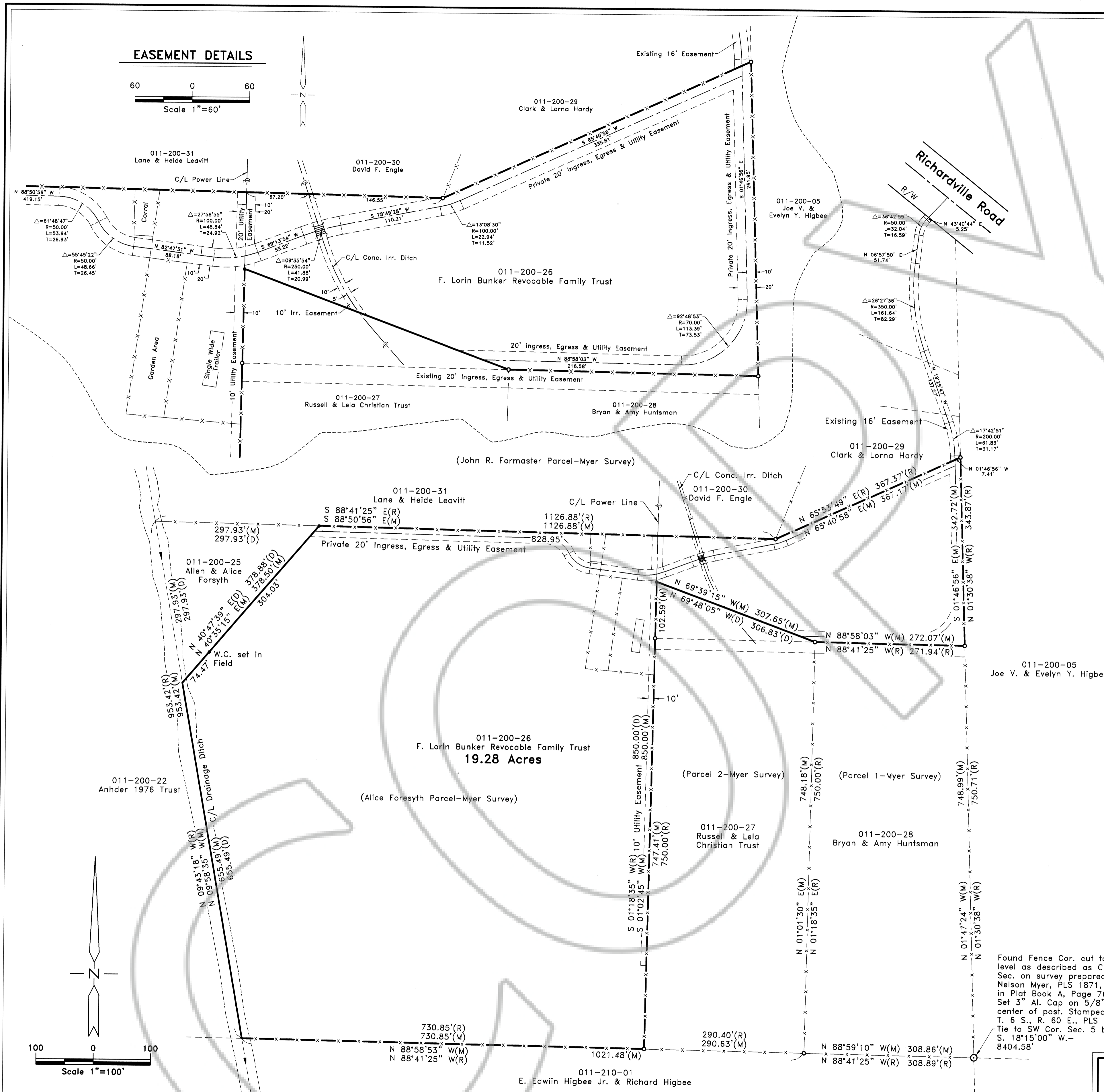
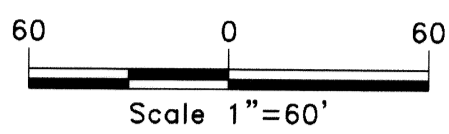

SURVEYOR'S CERTIFICATE

I, James J. Owens, a Professional Land Surveyor registered in the State of Nevada, do hereby certify that:

- 1. This Plat represents the results of a survey conducted by me, or under my direct supervision at the instance of F. Lorin Bunker Revocable Family Trust.
2. The lands surveyed lie within the NW1/4 of Sec. 32, T. 6 S., R. 61 E., M.D.M., Lincoln County, Nevada, and the survey was completed on July 26, 2001.
3. This plat complies with the applicable state statutes and any local ordinances in effect on the date that the Governing Body gave its final approval.
4. The monuments depicted on this plat are of the character shown, occupy the positions indicated and are of sufficient number and durability.
5. This Plat and the survey on which it is based meet the minimum relative positional accuracy requirements for a High Rural Land Boundary Survey as defined by N.A.C. 625.666 and N.A.C. 625.790, inclusive.

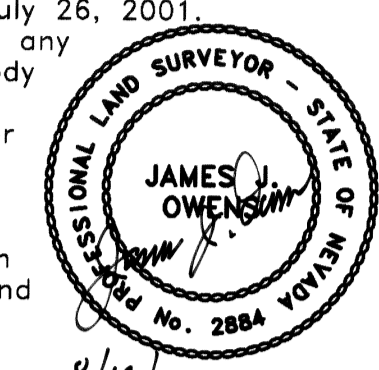

BASIS OF BEARING

N. 00°51'46" E. being the bearing on the line from the SW Cor. of Sec. 5, T. 7 S., R. 61 E., a 2" B.C. marked PLS 3644, to the United States Geodetic Survey B.C. CORRAL, said bearing is based upon the North American Datum of 1983 (NAD83), Nevada State Plane East Zone (2701) coordinate system.

STATEMENT

Any Subsequent changes to this map should be examined and may be determined by reference to the County Recorder's Cumulative Map Index, N.R.S. 278.5695.

REFERENCE MAPS

- 1. 1889 GLO Survey of T. 6 S., R. 61 E., M.D.M.
2. Survey by Nelson E. Myer, PLS 1871, Book Plat A, Page 76, dated 08/25/1969.
3. Parcel Map by Richard Hafen, PLS 4428, Book Plat A, Page 198, dated 01/03/1983.
4. Parcel Map by Richard Hafen, PLS 4428, Book Plat B, Page 19, dated 02/05/1997.
5. Gift Deed from Foremaster to Forsyth, Book N-1, Pages 479, 480, dated 11/29/1976.
6. Grant, Bargain, Sale Deed from Forsyth to Bingham, Book 18, Page 624, dated 11/29/1976.
7. Grant, Bargain, Sale Deed from Bingham to Forsyth, Book 18, Pages 625-626, dated 11/29/1976.
8. Grant, Bargain, Sale Deed from Bingham to Christian, Book 18, Pages 628-629, dated 11/29/1976.
9. Quitclaim Deed from Bingham to Bunker, Book 94, Pages 131-133, dated 12/07/1990.
10. Quitclaim Deed from Christian to Christian Family Trust, Book 101, Pages 565-566, dated 06/29/1992.

LEGEND

- Set 5/8" rebar w/ plastic cap marked "OWENS PLS 2884".
• Found 1/2" rebar, Myer Survey.

SURVEYOR'S NOTE

This survey is a retracement of a survey prepared by Nelson E. Myer, PLS 1871, recorded in Plat Book A, Page 76 on 08/25/1969, in the official records of the Lincoln County Recorder. The subsequent recorded deeds concerning this property, referenced herein, were prepared from this survey. The south and east boundary deed calls refer to the surveyed corners as being on the subdivisional lines, which they are not; however, the monuments fall on old existing fence-lines locally accepted as the boundary lines, and this survey is based upon, and accepts, the existing fence-lines of occupation and monuments previously established as in fact the true monuments. There is an obvious error on the recorded plat in the title block, stating that this survey is in T. 6 S., R. 60 E., M.D.B.&M., which should be R. 61 E., M.D.M..

OWNER'S CERTIFICATE

I, F. Lorin Bunker, Trustee of the F. Lorin Bunker Revocable Family Trust do hereby certify that I am the owner of the land hereon shown, and do hereby grant all easements shown hereupon this plat for the designated purposes.

F. Lorin Bunker, Trustee of the F. Lorin Bunker Revocable Family Trust Date 8-12-01

ACKNOWLEDGEMENT

State of Nevada SS
County of Lincoln
This instrument was acknowledged before me on this 12 day of August, 2001, by F. Lorin Bunker, Trustee of the F. Lorin Bunker Revocable Family Trust.

My commission expires on the 12 day of Aug., 2001.

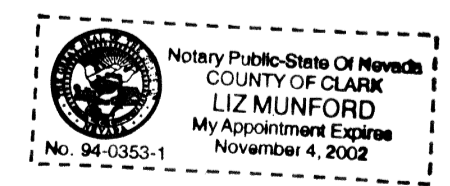

RECORD OF SURVEY for F. Lorin Bunker Revocable Family Trust Situated within the NW1/4 Sec. 32, T. 6 S., R. 61 E., M.D.M., Lincoln County, Nevada

THE OWENS SURVEYING OUTFIT, INC. Water Right, Mineral & Land Surveying throughout the West. P.O. Box 540, 99 W. Hollywood, Pioche, Nevada 89043. Tel: 775-962-5115, Fax: 775-962-5116.

Table with columns: POINT NAME, GEOGRAPHIC COORDINATES NAD83, NAD83 STATE PLANE COORDINATES (NORTHING, EASTING), ELEVATION NAVD88, CONVERGENCE, COMBINED FACTOR, POINT DESCRIPTION. Includes data for CORRAL and SW Cor. Sec. 5.

Sheet 1 of 2 Nev-352 S. Hafen

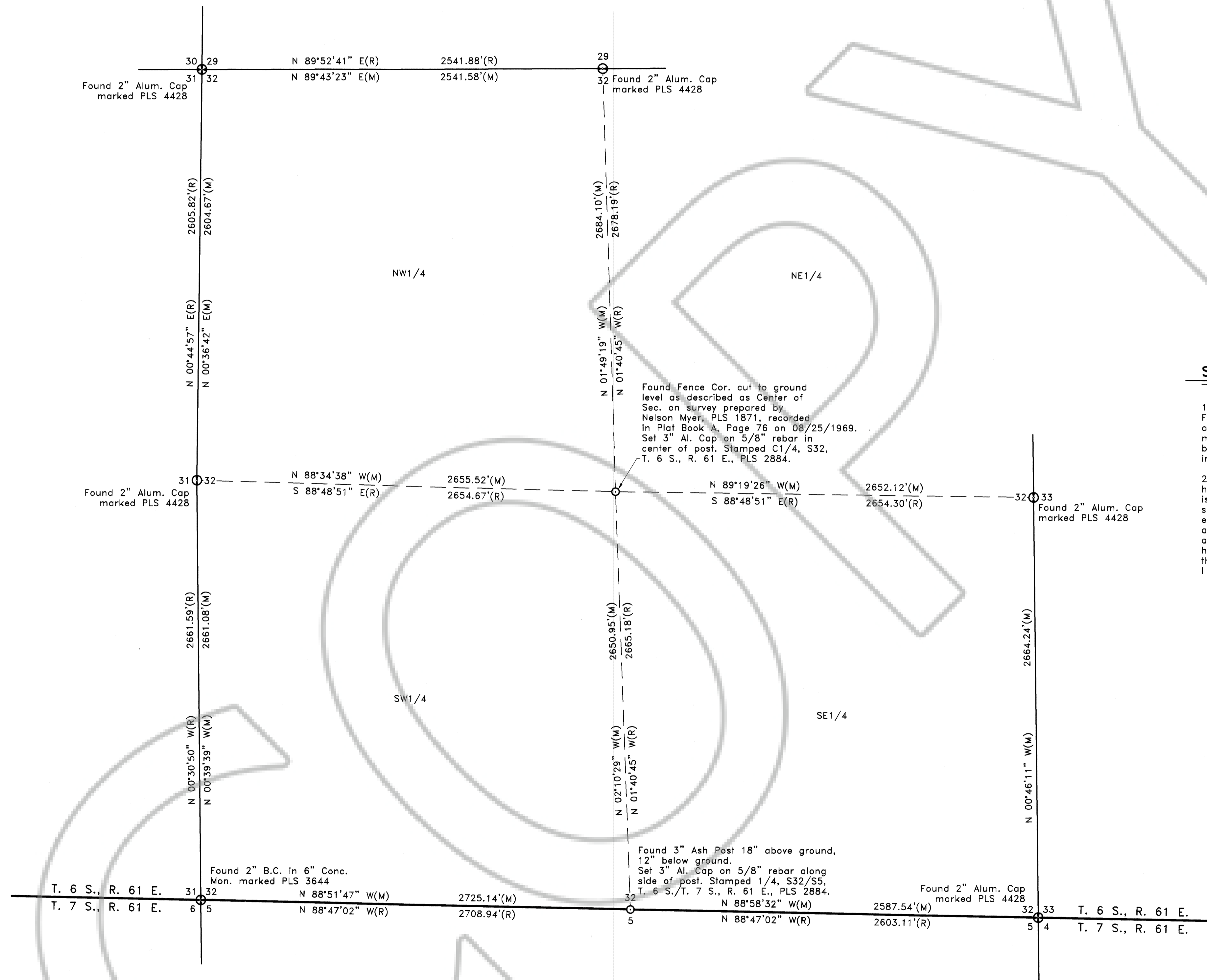

Found Fence Cor. cut to ground level as described as Center of Sec. on survey prepared by Nelson Myer, PLS 1871, recorded in Plat Book A, Page 76 on 08/25/1969. Set 3" Al. Cap on 5/8" rebar in center of post. Stamped C1/4, S32, T. 6 S., R. 61 E., PLS 2884.

Found 3" Ash Post 18" above ground, 12" below ground. Set 3" Al. Cap on 5/8" rebar along side of post. Stamped 1/4, S32/S5, T. 6 S., R. 61 E., PLS 2884.

Found 2" B.C. in 6" Conc. Mon. marked PLS 3644

Found 2" Alum. Cap marked PLS 4428

Found 2" Alum. Cap marked PLS 4428

Found 2" Alum. Cap marked PLS 4428

Found 2" Alum. Cap marked PLS 4428

Found 2" Alum. Cap marked PLS 4428

SURVEYOR'S NOTE:

1. S1/4 Cor. Sec. 32: GLO notes call for an ash post with a rock with a scribed 'X'. Found the ash post, but no rock above or below the surface. Dug 12" below the post and 12" around post in search of the rock. Reset the post in its original hole and memorialized it by placing a stamped alum. cap alongside. I believe this ash post to be the original corner as established in the original survey of this section, and accept in as such.
2. C1/4 Cor. Sec. 32: This found fence cor., now cut nearly flush with the ground, has been the accepted center of section for past surveys since 1969; however, there is one conflicting survey performed by Richard Hafen PLS 4428, that subdivides this section by not finding the original S1/4 Cor., not splitting the distance between the existing section corners. Hafen's survey disagrees with the post for the center of section, and there is no monumentation from his survey for the center of section. Hafen had access to the previous surveys accepting the post as the center of section, however, his survey redefines the center of section, and then subsequently creates parcels in the NE1/4 of this section, which does not conflict with any other previous surveys. I believe the fence post to be the accepted center of Sec. 32.

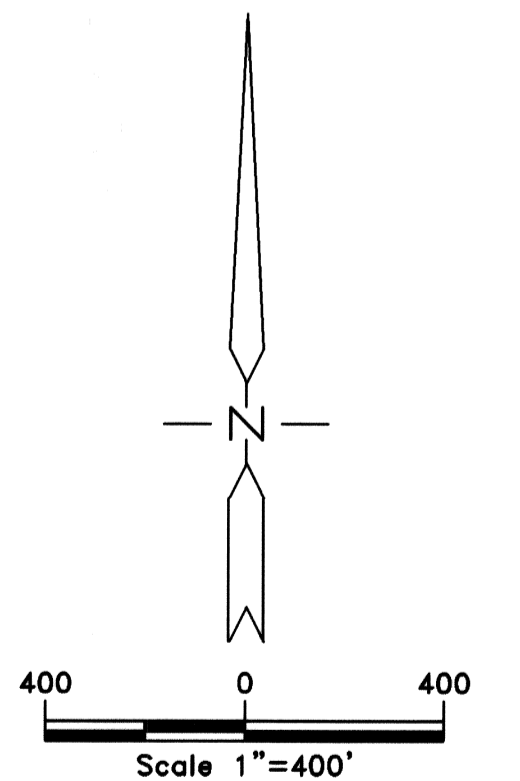
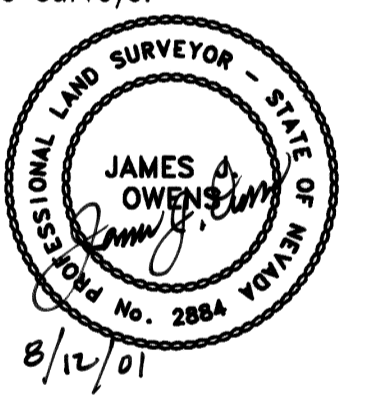

RECORD OF SURVEY	
for F. Lorin Bunker Revocable Family Trust Situating within the NW1/4 Sec. 32, T. 6 S., R. 61 E., M.D.M., Lincoln County, Nevada	
THE OWENS SURVEYING OUTFIT, INC. <small>Water Right, Mineral & Land Surveying throughout the West</small> P.O. Box 540 99 W. Hollywood Piocche, Nevada 89043 Tel : 775-962-5115 Fax : 775-962-5116	
No. 116790 Filed at the Request of : The Owens Surveying Outfit, Inc. Date Aug 15 2001 at 04:00 pm Book Plat B Page 383 Official Records Lincoln County, Nevada <i>Leslie Boucher</i> Leslie Boucher, Recorder <i>Jerise Leavers</i> Jerise Leavers, Deputy Fee 17.00	