

T.7S., R.61E
 6 5
 7 8
 Found concrete monument with brass disc stamped RLS 3640

MOBILE HOME PARK
 GERALD H. & MARY S. WILSON
 (NOT A PART)

S 89°09'13" W
 395.59'

MICHAEL WAY

Found rock cairn with hub & nail accepted locally as the section corner
 T.7S., R.61S
 5 4
 8 9
 N 61°50'10" E
 3572.88'

SURVEYOR'S CERTIFICATE

1. Lenard D. Smith, a Professional Land Surveyor registered in the State of Nevada certify that:
1. This plat represents the results of a survey conducted under my direct supervision at the instance of Gerald H. and Mary S. Wilson.
2. The lands surveyed lie within Section 8, T.7S., R.61E., M.D.M. The survey was completed on June 29, 2001.
3. This plat complies with the applicable state statutes and any local ordinances in effect on the date that the governing board gave its final approval.
4. The monuments depicted on the plat are of the character shown and occupy the positions indicated and are of sufficient number and durability.

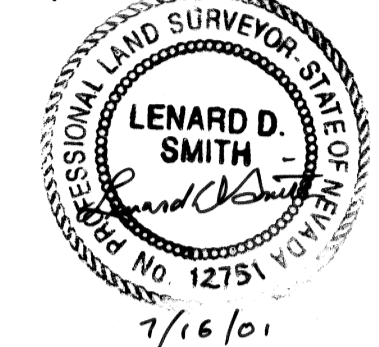

Lenard D. Smith
 Professional Land Surveyor No. 12751

PARADISE ROAD

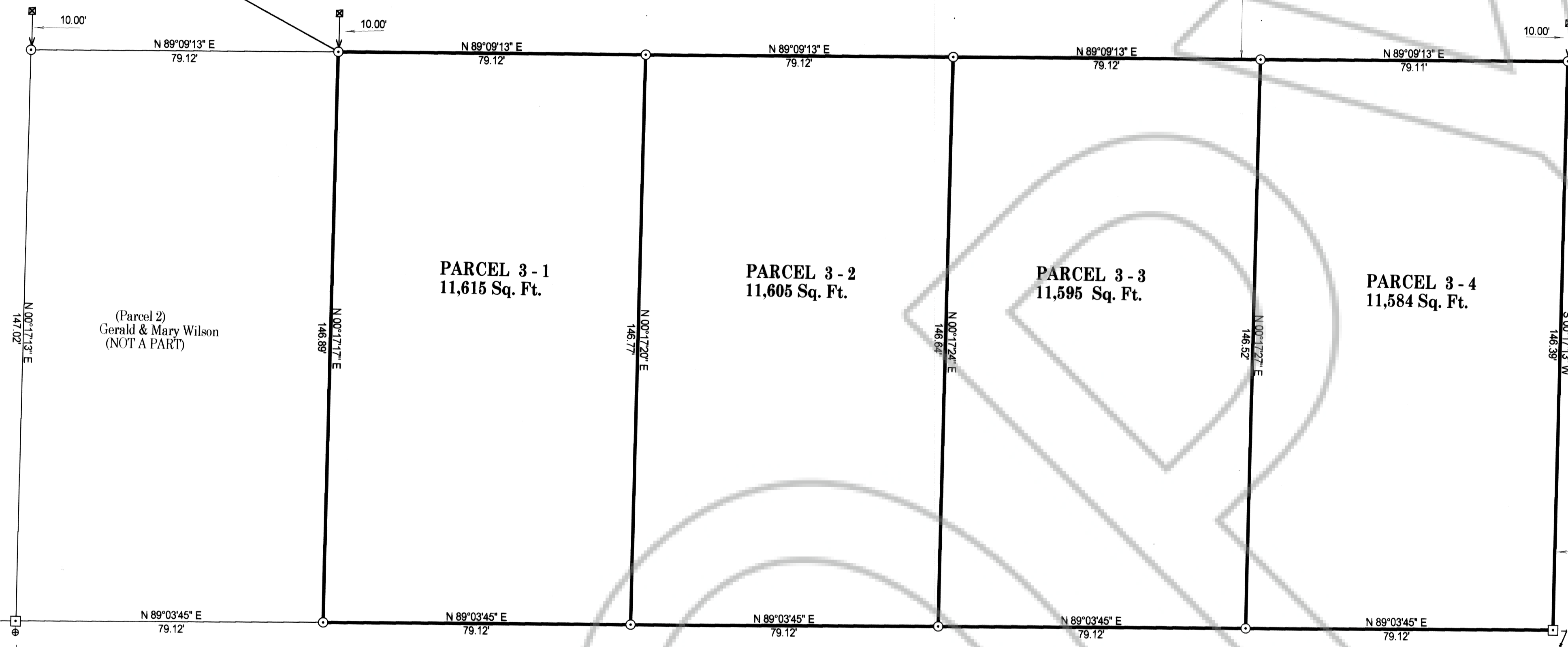

FIRST WEST STREET EXTENSION
 (a County maintained thoroughfare)

Found rebar & cap (unreadable stamp)
 3.0 ft. inside fence

ALAMO SOUTH SUBDIVISION, TRACT NUMBER 1 UNIT 2

LEGEND

- Set 5/8" rebar & cap stamped L SMITH PLS 12751
- Found, rebar & cap stamped L SMITH PLS 12751
- ⊗ Found rebar & cap stamped L SMITH PLS 12751 (to be removed)

BASIS OF BEARINGS

Record of Survey, Turegun & Associates filed Plat Book A, Page 136 of Lincoln County, Nevada Records, the north section line of Section 8, T.7S., R. 61 E., shown as S.88°42'46"E

COUNTY SURVEYOR

I have examined this plat and find it to be technically correct.
 Timothy J. Wolf P.L.S.
 Lincoln County Surveyor
 8/5/01

ALAMO TOWN BOARD

At the regular meeting of the Alamo Town Board this 24 day of JULY, 2001 this plat was examined and was recommended for approval.
 Sunny Walsh
 Chairman

OWNER'S CERTIFICATE

This is to certify that we, Gerald H. Wilson and Mary S. Wilson are the owners of the land shown and depicted on this plat and that we have requested Lenard D. Smith, a Professional Land Surveyor to prepare this map for recordation.
 Gerald H. Wilson
 Mary S. Wilson

PLANNING COMMISSION

At the regular meeting of the Lincoln County Planning Commission held this 16 day of July, 2001 this plat was examined and recommended for approval.
 Paul A. Bigbee
 Chairman

ACKNOWLEDGEMENT

State of Nevada
 County of Lincoln, ss
 The foregoing persons, Gerald H. Wilson and Mary S. Wilson have personally appeared before me, a Notary Public, and have executed the Owner's Certificate willingly and freely for the purposes stated.
 Mary Cardinal
 Notary Public
 7/16/01

COUNTY COMMISSION

At the regular meeting of the Lincoln County Commission held this 16 day of August, 2001, this plat was examined and approved for recordation.
 Don Fick
 Chairman
 County Clerk

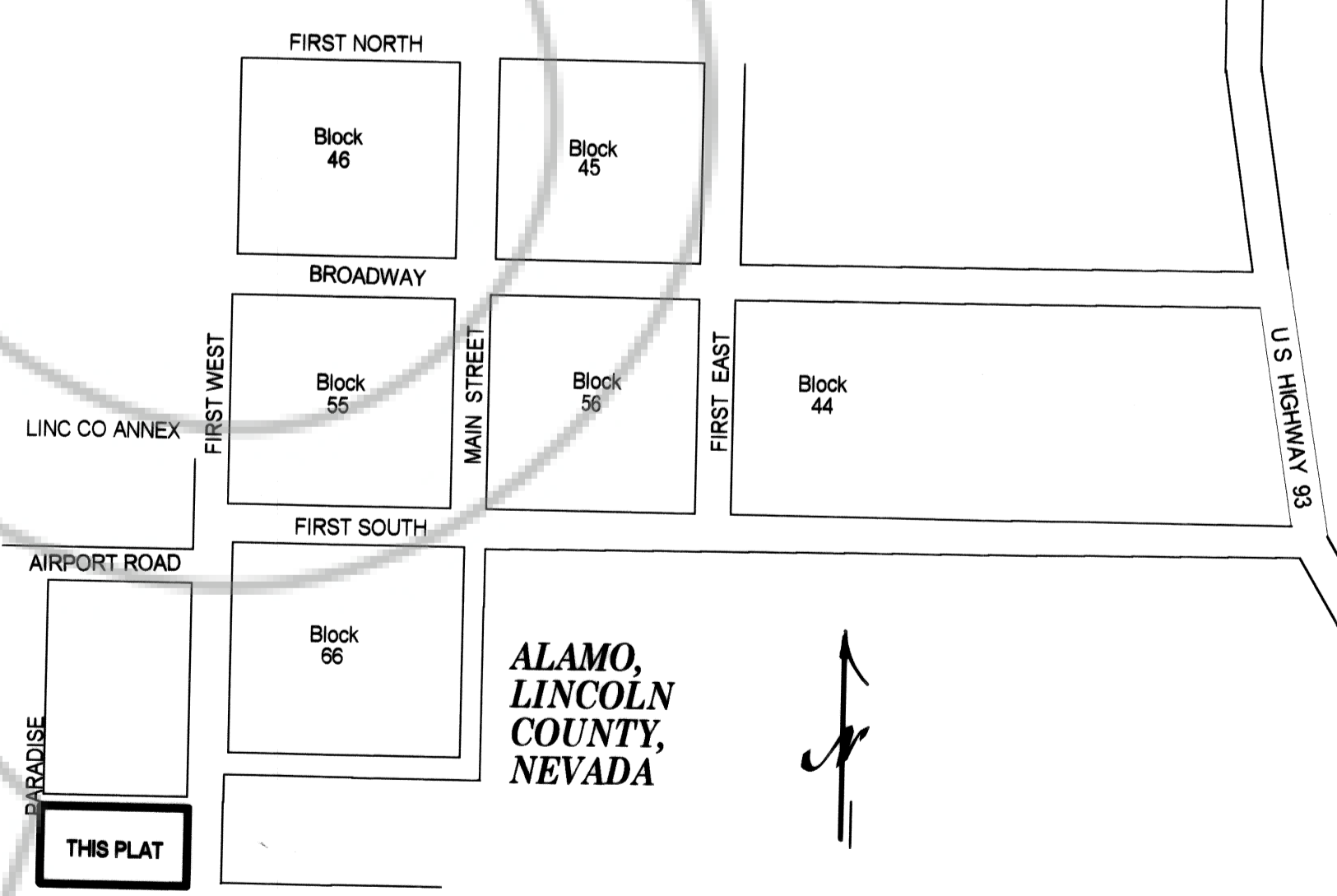

VICINITY MAP
 NO SCALE

MAP REFERENCES

RECORD OF SURVEY, TUREGUN & ASSOCIATES filed PLAT Book A, Page 136 of Lincoln Co. Records Deed between UMETCO MINERALS CORP. & Gerald H. & Mary S. Wilson, Book 108, Page 53 of Real Estate Deeds, Lincoln County, Nevada Records.

RECORDER'S CERTIFICATE

File Number 116745
 Filed at the request of Lenard D. Smith
 Date August 16, 2001 at 3:10 p.m.
 Filed Plat Book B, Page 382
 Lincoln County Records
 LESLIE BOUCHER, RECORDER
 By Teresa Sawyer
 1700 Deputy

SUBSEQUENT PARCEL MAP

DIVIDING PARCEL 3 OF PLAT BOOK B, PAGE
 IN THE NE1/4NW1/4 SECTION 8, T.7S., R.61E., M.D.M.
 IN THE TOWN OF ALAMO, LINCOLN COUNTY, NEVADA
 FOR GERALD H. & MARY S. WILSON

Lenard D. Smith
Land Survey
 509 Main Street
 P.O. Box 443
 Caliente, Nevada 89008
 Phone/Fax 775 728 3365

MARY CARDINAL
 Notary Public - Nevada
 No. 97-4386-11
 My appt. exp. Nov. 10, 2001

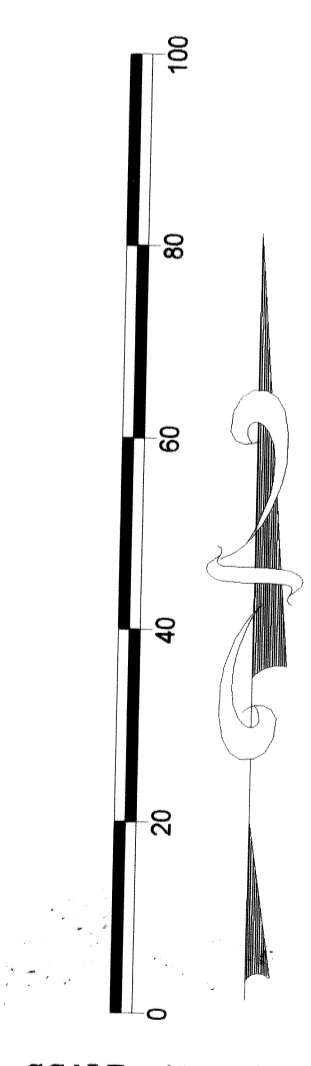

SCALE: 1" = 20.00'