

**SURVEYOR'S CERTIFICATE**

I, Lenard D. Smith, a Professional Land Surveyor licensed in the State of Nevada, certify that:

1. This plat represents the results of a survey conducted under my direct supervision at the instance of Steven W. and Torrie O. Klomp
2. The lands surveyed lie within Section 8, Township 2 South, Range 68 East, M.D.M. The survey was completed on June 1, 2001.
3. This plat complies with the applicable state statutes and any local ordinances in effect on the date that the governing body gave its final approval.
4. The monuments depicted on the plat are of the character shown, occupy the positions indicated and are of sufficient number and durability.

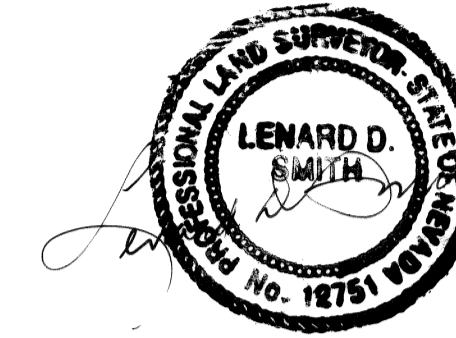

Lenard D. Smith P.L.S. 12751 June 14, 2001

**OWNERS CERTIFICATE**

We certify that we are the owners of the parcels of this plat and that we have requested Lenard D. Smith, a Professional Land Surveyor to prepare this map for recordation.

*Steven W. Klomp* *Torrie O. Klomp*

**ACKNOWLEDGEMENT**

The above persons, known to me as the persons represented on this plat have personally appeared before me, a Notary Public, and have executed the above Owner's Certificate freely and voluntarily this 3rd day of July, 2001.

*Carol Miller*  
Notary Public

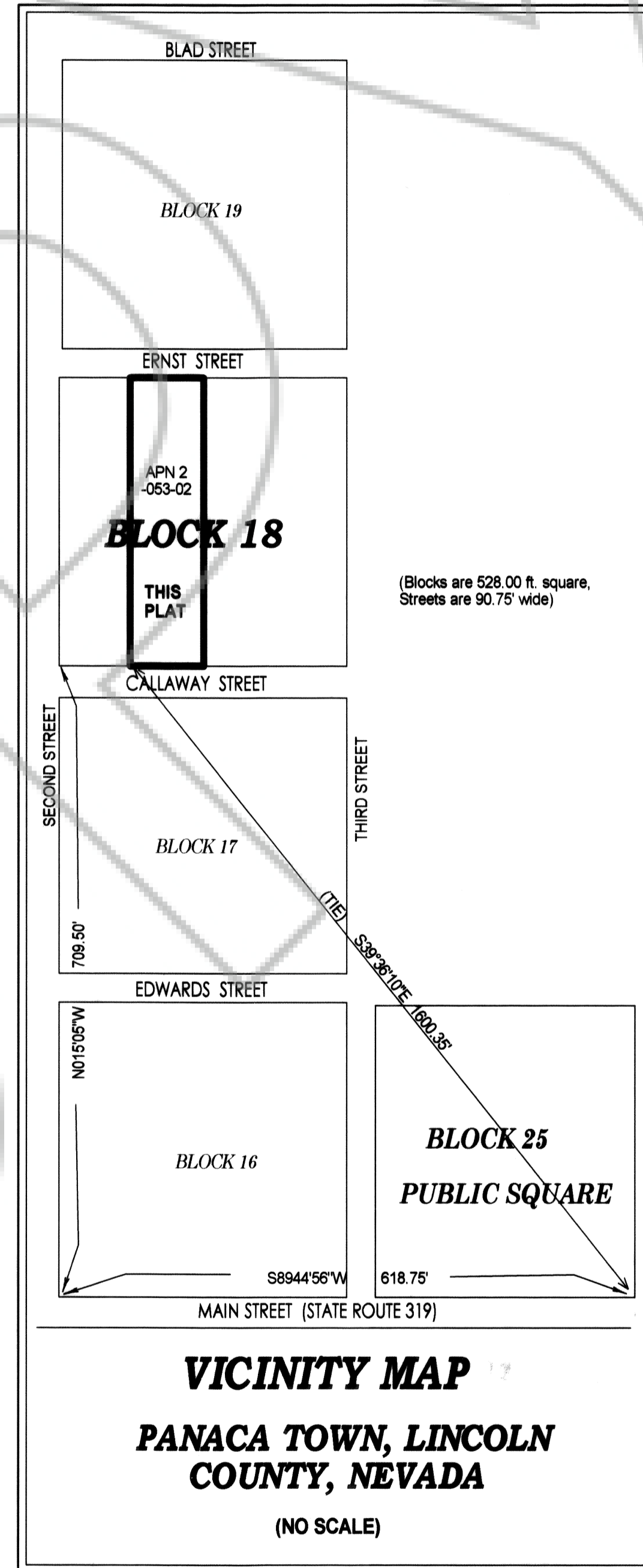
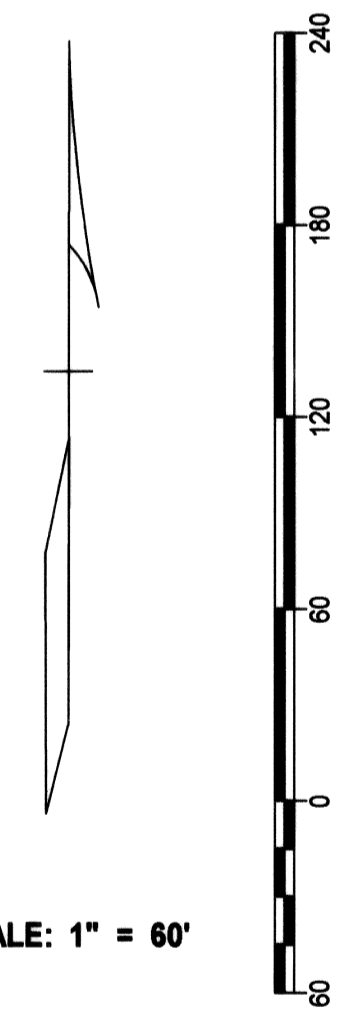
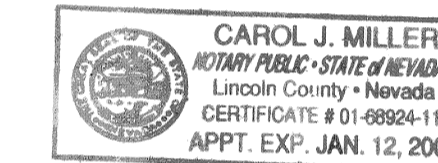

**VICINITY MAP**  
**PANACA TOWN, LINCOLN COUNTY, NEVADA**  
(NO SCALE)

**ASSESSORS PARCEL**  
No. 2-053-02

**RECORDER'S CERTIFICATE**

File number 116704  
Recorded at the request of Lenard D. Smith  
Filed in Plat Book B, Page 379  
This 31<sup>st</sup> day of July, 2001  
at 3:22 p.m.  
LESLIE BOUCHER, RECORDER  
By *Nereha Seavers* Deputy  
17.00

**PARCEL MAP**

**DIVIDING THE EAST HALF OF THE WEST HALF OF BLOCK 18, PANACA TOWNSITE, LINCOLN COUNTY, NEVADA**

*FOR STEVEN W. & TORRIE O. KLOMP*

Found, Brass cap set in large concr. block stamped L SMITH PLS 12751

**BASIS OF BEARINGS**

The north line of Section 8 as shown on the TOWN OF PANACA ANNEXATION MAP LINCOLN COUNTY, NEVADA RECORDS, BOOK B PAGE 90  
S 89°17'58" W 5289.91'

Found BLM standard Brass cap (dated 1974 yet unapproved survey)

- LEGEND**
- Set 5/8" rebar with cap stamped L SMITH PLS 12751
  - Found, #4 rebar, no cap
  - Existing fence (various types)

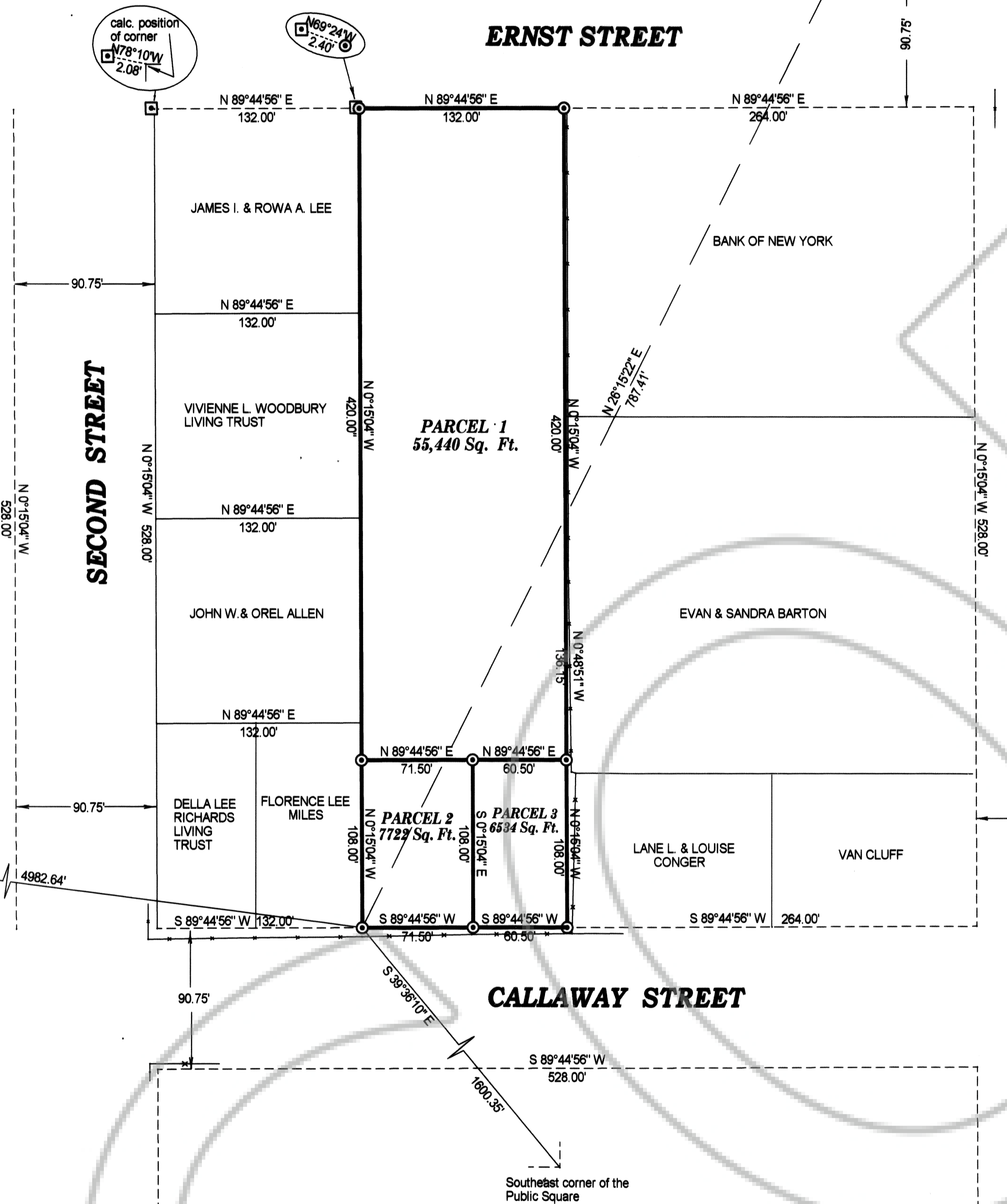

**PLANNING COMMISSION**

At the regular meeting of the Lincoln County Planning Commission held this 12th day of April, 1999, this plat was examined and recommended for approval.

*Steve K. Hamilton*  
Chairman

**COUNTY COMMISSION**

At the regular meeting for the Lincoln County Board of Commissioners held this 5th day of April, 1999, this plat was examined and approved for recordation.

*Don Fulk* *Carine Hogen*  
Chairman Attest

7-31-01  
Date

**MAP REFERENCE**

Record of Survey for Grover and Brooke Swallow of Block 19, Panaca Townsite, Plat Book B, Page 298, Lincoln County Records  
Parcel Map Plat Book A, Page 268, Lincoln County, Nevada Records

