

SURVEYOR'S CERTIFICATE

I, James J. Owens, a Professional Land Surveyor registered in the State of Nevada, do hereby certify that:

- This Plat represents the results of a survey conducted by me, or under my direct supervision at the instance of Terry Gemmill, owner.
- The lands surveyed lie within the N1/2 NE1/4 of Sec. 31 & the NW1/4 NW1/4 of Sec. 32, T. 1 N., R. 69 E., M.D.M., Lincoln County, Nevada and the survey was completed on Jan. 17, 2001.
- This plat complies with N.R.S. 278.395, and any local ordinances in effect on the date that the Governing Body gave its final approval.
- The monuments depicted on this plat are of the character shown, occupy the positions indicated and are of sufficient number and durability.
- This Plat and the survey on which it is based meet the minimum relative positional accuracy requirements for a High Rural Land Boundary Survey as defined by N.A.C. 625.666 and N.A.C. 625.790, inclusive.

6/21/2001

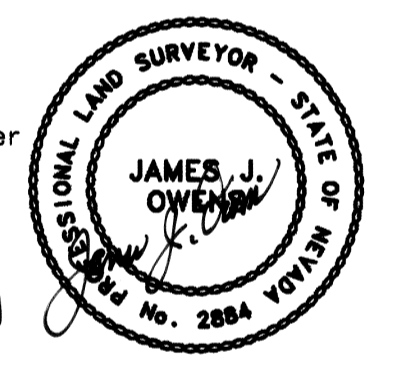

OWNER'S CERTIFICATE

I, Terry Gemmill, do hereby certify that I am the owner of the land hereon shown that we have caused this property to be platted into parcels, and easements as shown and, do hereby dedicate all shown public utility easements to the public utility agencies for the construction and maintenance of surface and or subterranean utilities, and do hereby consent to the preparation and recordation of this parcel map.

Terry Gemmill 1-18-01
Terry Gemmill Date

ACKNOWLEDGMENT

State of Nevada SS
County of Lincoln

This instrument was acknowledged before me on this 18th day of JAN, 2001, by Terry Gemmill.

Terry Gemmill
My commission expires on the 2 day of April, 2002.

LEGEND

- Set 5/8" rebar w/ plastic cap marked "OWENS PLS 2884".
- Set 5/8" rebar w/ Alum. Cap marked "OWENS PLS 2884", for 1/16 Cor.
- ⊙ Found 1/2" rebar w/ plastic cap marked "OWENS PLS 2884".
- ⊕ Found standard B.L.M. B.C. for Sec. Cor.
- ⊖ Found standard B.L.M. B.C. for 1/4 Sec. Cor.

REFERENCE MAPS

- Record of Survey Book Plat 'A', Page 338, dated 04/24/91.

POINT NO.	LATITUDE	LONGITUDE	HEIGHT	NORTHING	EASTING	CONVERGENCE	COMB. FACTOR
DEVILS	37°53'42.99764" N	114°18'31.96514" N	5318.6236'	27394127.5917'	1023910.4180'	0°46'58.35656"	0.999800340
DEER	37°55'52.17096" N	114°11'27.72703" N	6165.7948'	27407679.8413'	1057720.7350'	0°51'21.49761"	0.999789581

LINCOLN COUNTY COMMISSION APPROVAL

This map has been reviewed and approved on this 20th day of February, 2001, by the Lincoln County Commissioners as a Parcel Map.

Don Fisher 2-20-2001
Chairman Date
Lincoln County Commissioners
Caroline Hogan 2-20-2001
Attest: Clerk Date

LINCOLN COUNTY PLANNING COMMISSION APPROVAL

This is to certify that the Board of the Lincoln County Planning Commission, Lincoln County, Nevada, did on this 19 day of Feb., 2001, approve for purposes of land division and accept in behalf of the public, this map and any parcels of land offered for dedication for public use in conformity with the terms of the of dedication as per N.R.S. 278.010 through 278.630, inclusive.

Varlin S. Higbee 02-19-01
Chairman Date
Board of the Lincoln County Planning Commission, Lincoln County, Nevada

BASIS OF BEARING

N. 68°09'27" E. being the bearing on the line from the United States Coast and Geodetic Survey (USC&GS) brass cap DEVILS, to the United States Coast and Geodetic Survey (USC&GS) brass cap DEER. Said bearing is based upon the North American Datum of 1983 (NAD83), Nevada State Plane East Zone (2701).

STATEMENT

Any Subsequent changes to this map should be examined and may be determined by reference to the County Recorder's Cumulative Map Index, N.R.S. 278.5695.

LINE TABLE

LINE	DISTANCE(M)	BEARING(M)	DISTANCE(R)	BEARING(R)
L-1	165.68'(M)	S 59°42'09" W(M)	64.07'(R)	S 60°36'00" W(R)
L-2	520.75'(M)	S 87°46'15" W(M)	524.76'(R)	S 87°46'15" W(M)
L-3	266.40'	N 76°29'24" W(M)		N 75°41'57" W(R)
L-4	143.24'(M)	S 77°31'00" W(M)	524.76'(R)	S 78°18'27" W(R)
L-5	289.23'	S 48°47'12" W(M)		S 49°34'40" W(R)
L-6	155.80'	S 48°47'12" W(M)		S 49°34'40" W(R)
L-7	620.24'	S 67°57'24" W(M)		S 68°44'52" W(R)
L-8	87.05'	S 45°52'37" W(M)		S 46°40'04" W(R)
L-9	355.18'	S 45°52'37" W(M)		S 46°40'04" W(R)
L-10	193.54'(M)	N 89°26'38" W(M)	193.56'(R)	N 88°39'11" W(R)

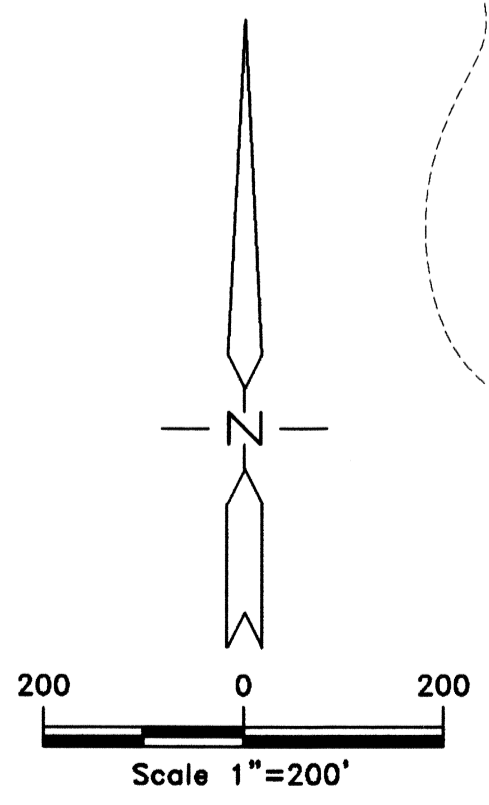
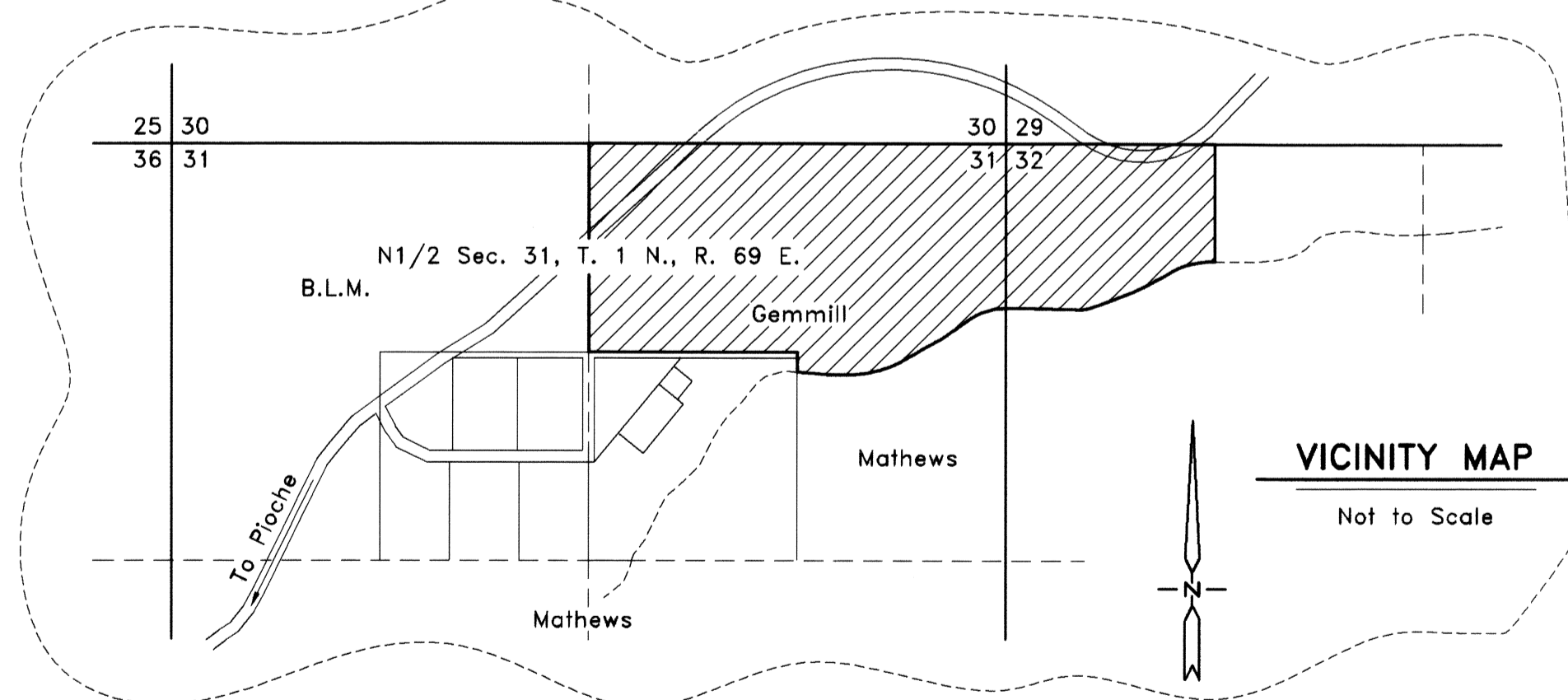

MAP of DIVISION into LARGE PARCELS
for
Terry Gemmill
Sited within the N1/2 NE1/4 of Sec. 31 and the NW1/4 NW1/4 of Sec. 32, T. 1 N., R. 69 E., M.D.M., Lincoln County, Nevada

THE OWENS SURVEYING OUTFIT, INC.
Water Right, Mineral & Land Surveying throughout the West

P.O. Box 540
99 W. Hollywood
Pioche, Nevada 89043
Tel : 775-962-5115
Fax : 775-962-5116

No. **116556**
Filed at the Request of :
The Owens Surveying Outfit, Inc.
Date June 28, 2001 At 12:16pm
Book Plat B Page 378
Official Records
Lincoln County, Nevada
Leslie Boucher
Leslie Boucher, Recorder
Terese Seewers
Terese Seewers, Deputy
Fee 17.00