

SURVEYOR'S CERTIFICATE

I, James J. Owens, a Professional Land Surveyor registered in the State of Nevada, do hereby certify that:

1. This Plat represents the results of a survey conducted by me, or under my direct supervision at the instance of Robert J. & Carol L. Mathews, owners.
2. The lands surveyed lie within the NW1/4 NW1/4 and the NE1/4 NW1/4 of Sec. 8, T. 2 S., R. 68 E., M.D.M., Lincoln County, Nevada, and the survey was completed on May 2, 2000.
3. This plat complies with the applicable state statutes and any local ordinances in effect on the date that the Governing Body gave its final approval.
4. The monuments depicted on this plat are of the character shown, occupy the positions indicated and are of sufficient number and durability.

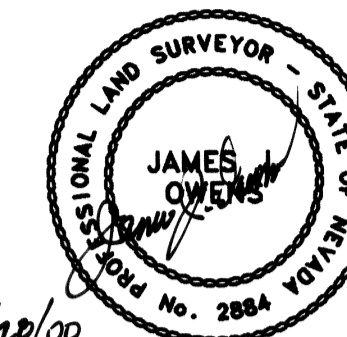

OWNER'S CERTIFICATE

We, Robert J. & Carol L. Mathews, do hereby certify that we are the owners of the land hereon shown, that we have caused this property to be platted into parcels, and easements as shown and, do hereby dedicate all shown public utility easements to the public utility agencies for the construction and maintenance of surface and or subterranean utilities, and do hereby consent to the preparation and recordation of this parcel map.

Robert J. Mathews 7/26/2001 Carol L. Mathews 3-26-01
Date Date

ACKNOWLEDGMENT

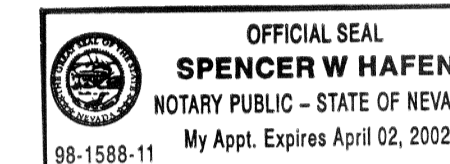

State of Nevada SS
County of Lincoln

This instrument was acknowledged before me on this 26 day of March, 2001, by Robert J. Mathews & Carol L. Mathews.

Spencer W. Hafén
My commission expires on the 2 day of April, 2002.

REFERENCE DOCUMENTS

1. Record of Survey Book Plat 'B', Page 165, dated 11/23/98.
2. Grant, Bargain, Sale Deed, Book 109, Pages 413-415, dated 05/03/94.
3. State of Nevada, Department of Highways Right-of-Way Maps for U.S. 93, Project No. F007-3(6), dated June 1958.

STATEMENT

Any Subsequent changes to this map should be examined and may be determined by reference to the County Recorder's Cumulative Map Index, N.R.S. 278.5695.

LEGEND

- Set 1/2" rebar w/ plastic cap marked "OWENS PLS 2884".
- ⊕ Found 5/8" rebar w/ plastic cap marked "L SMITH PLS 12751".
- ⊙ Found Sec. Cor. as noted.

VICINITY MAP

NOT TO SCALE

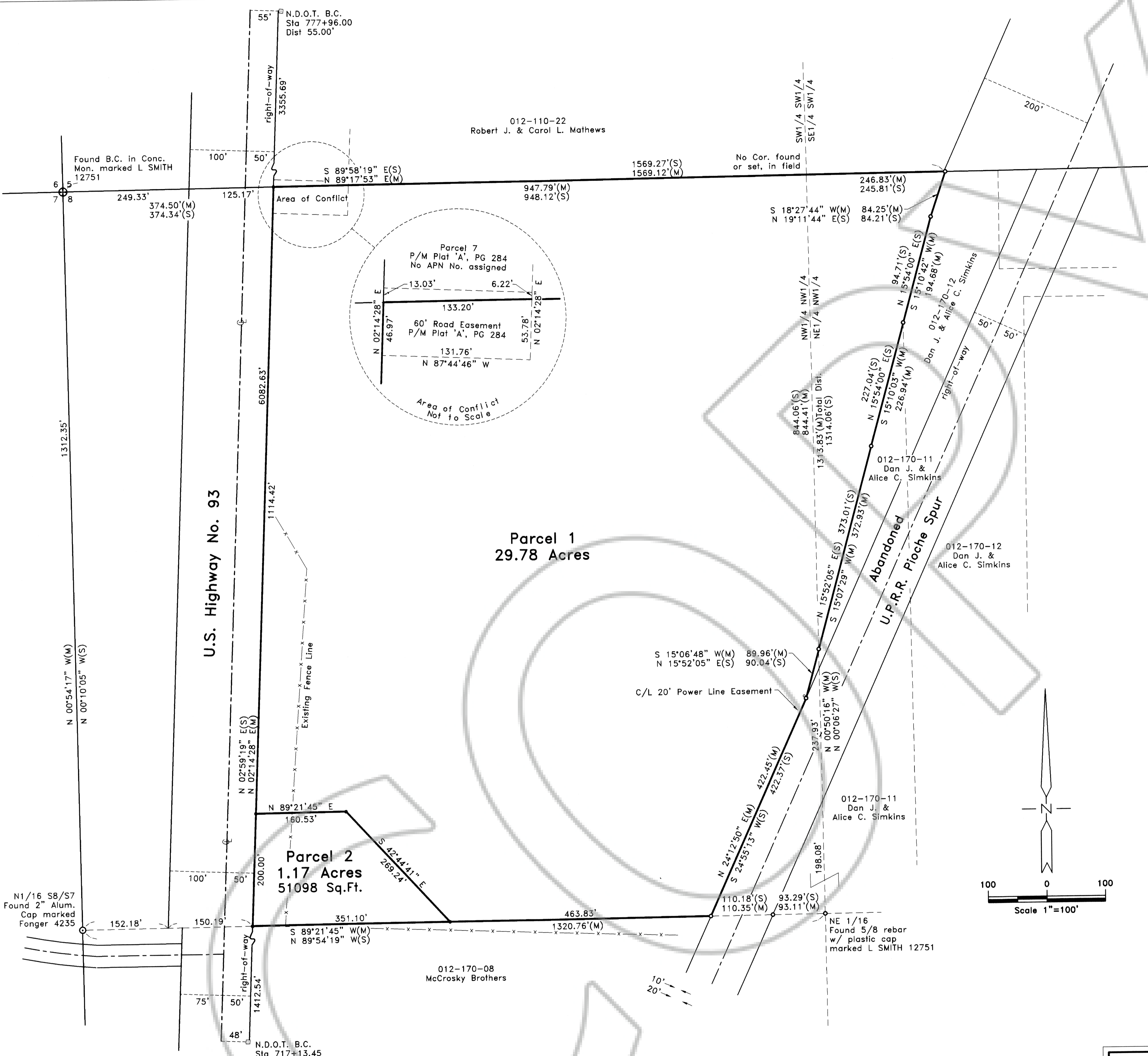
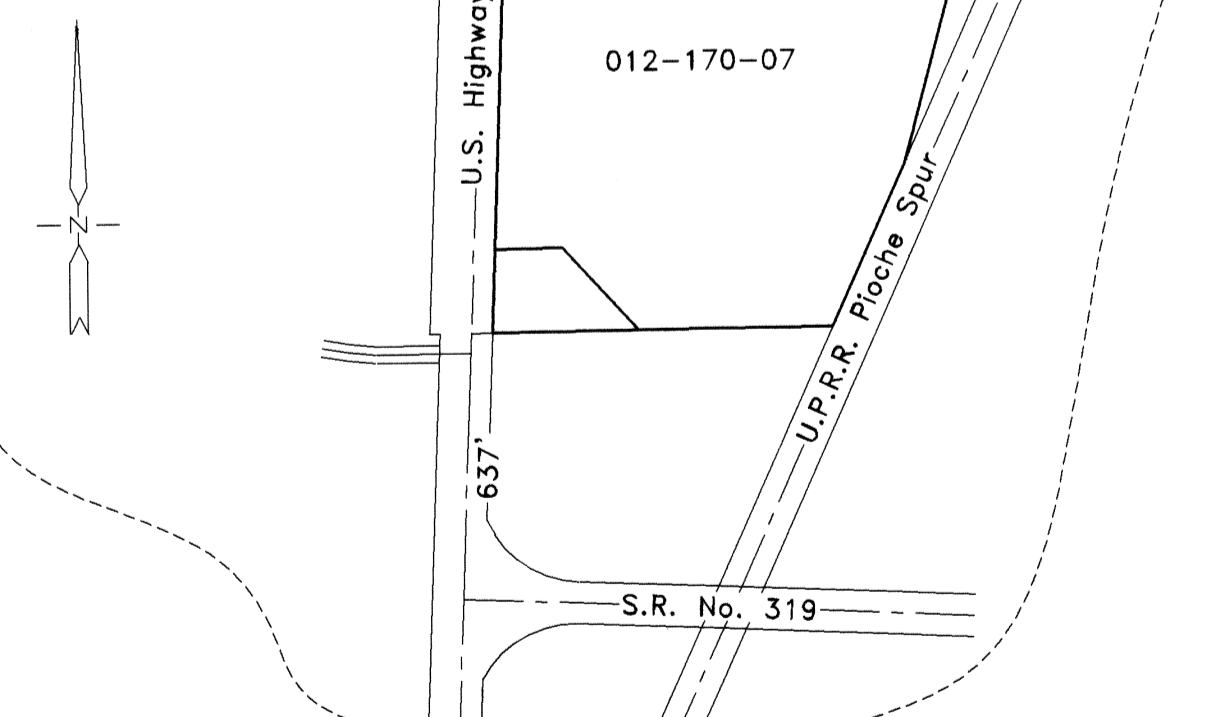

LINCOLN COUNTY PLANNING COMMISSION APPROVAL

This is to certify that the Board of the Lincoln County Planning Commission, Lincoln County, Nevada, did on this 26th day of June, 2000, approve for purposes of land division and accept in behalf of the public, this map and any parcels of land offered for dedication for public use in conformity with the terms of the of dedication as per N.R.S. 278.010 through 278.630, inclusive.

Spencer W. Hafén 6/26/00
Chairman Date
Board of the Lincoln County Planning Commission, Lincoln County, Nevada

LINCOLN COUNTY COMMISSION APPROVAL

This map has been reviewed and approved on this 22 day of May, 2000, by the Lincoln County Commissioners as a Parcel Map.

Spencer W. Hafén 6-29-2000
Chairman Date
Lincoln County Commissioners
Robert J. Mathews deputy
Attest: Clerk Date

BASIS OF BEARING

The Basis of Bearing was established by G.P.S., using a known NAD83 Nevada State Plane (East Zone) Coordinate on a U.S.G.S. control station described as "PANACA 2".

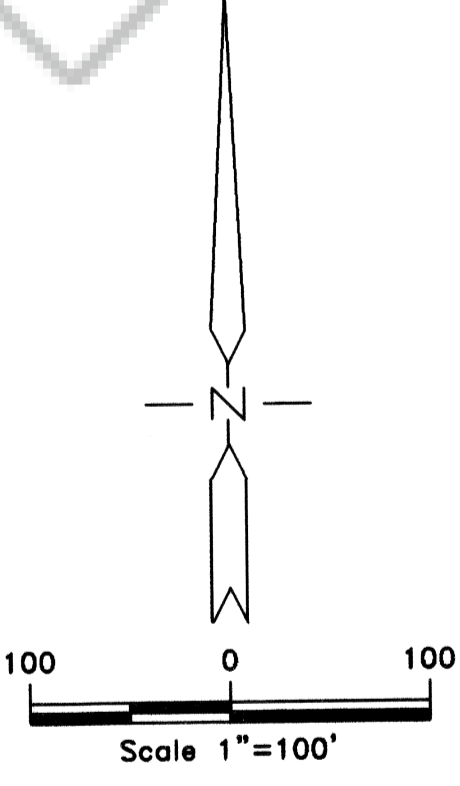

PARCEL MAP
for
Robert J. Mathews & Carol L. Mathews
Sited within the NW1/4 NW1/4 and the NE1/4 NW1/4 of Sec. 8, T. 2 S., R. 68 E., M.D.M., Lincoln County, Nevada

No. **116553**
Filed at the Request of:
The Owens Surveying Outfit, Inc.
Date June 28, 2001 At 12:16pm
Book Plat B Page 375
Official Records
Lincoln County, Nevada
Leslie Boucher
Recorder
Jessie Seavers
Deputy
Fee 17.00

THE OWENS SURVEYING OUTFIT, INC.
Water Right, Mineral & Land Surveying throughout the West
P.O. Box 540
99 W. Hollywood
Pioche, Nevada 89043
Tel : 775-962-5115
Fax : 775-962-5116

NEV-312
S. Hafén