

**SURVEYOR'S CERTIFICATE**

I, Lenard D. Smith, a Professional Land Surveyor licensed in the State of Nevada, certify that:

- This plat represents the results of a survey conducted under my direct supervision at the instance of Richard Moser and Allison Newlon.
- The lands lie within Sections 25 of T.5N., R.65E., M.D.M. The survey was completed on
- This plat complies with the applicable state statutes and any local ordinances in effect on the date that the governing body gave its final approval.
- The monuments depicted on the plat are of the character shown, occupy the positions indicated and are of sufficient number and durability.

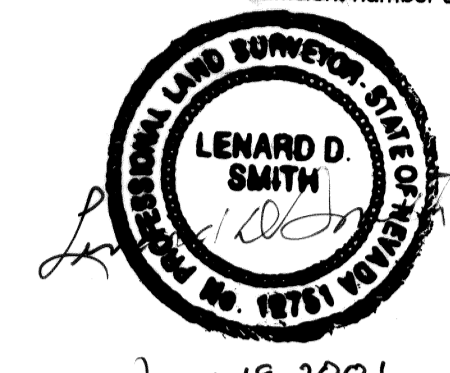

June 18, 2001

Lenard D. Smith PLS 12751

**OWNER'S CERTIFICATE**

We, Richard Moser and Allison Newlon certify that we are the owners of the lands shown on this plat, offer the county maintained road as shown, to be dedicated for public transportation use and that we have requested Lenard D. Smith, a Professional Land Surveyor to prepare this plat for recordation.

*Richard Moser Allison Newlon*  
Richard Moser Allison Newlon

**ACKNOWLEDGEMENT**

STATE OF NEVADA } SS  
COUNTY OF Clark }



The above persons, Richard Moser and Allison Newlon have personally appeared before me, a Notary Public, and have executed the above Owner's Certificate freely and voluntarily for the purposes stated.

*Mary Susan Freeman*  
Notary Public

**PLANNING COMMISSION**

The Lincoln County Planning Commission, at their regular meeting held the 21st day of May 2001 have examined this map of Large Parcels, and do recommend it for approval.

*David K. Hinchey*  
Chairman

**COUNTY COMMISSION**

The Lincoln County Board of Commissioners, at their regular meeting held this 18th day of June 2001 have examined this plat, accept the County maintained road as shown to be dedicated for public transportation purposes and do approve it for recordation.

*Tom Ruppel* *David Chy Deputy*  
Chairman Attest: Clerk

**RECORDER'S CERTIFICATE**

File Number **116479**  
Filed at the request of Lenard D. Smith  
Date June 18 2001  
at 12:03 p.m.  
Filed Plat Book B, Page 374  
Lincoln County, Nevada Records  
LESLIE BOUCHER, RECORDER  
By Debra Stever  
17:00 Deputy

APN 5-181-22

**PARCEL MAP**  
DIVIDING LARGE PARCEL 2 OF  
MAP PLAT BOOK B, PAGE 363 OF  
LINCOLN COUNTY, NEVADA RECORDS  
FOR RICHARD MOSER  
and ALLISON NEWLON  
THE SW1/4SE1/4 SECTION 25 TOWNSHIP 5 NORTH,  
RANGE 65 EAST, MOUNT DIABLO MERIDIAN, IN  
LINCOLN COUNTY, NEVADA

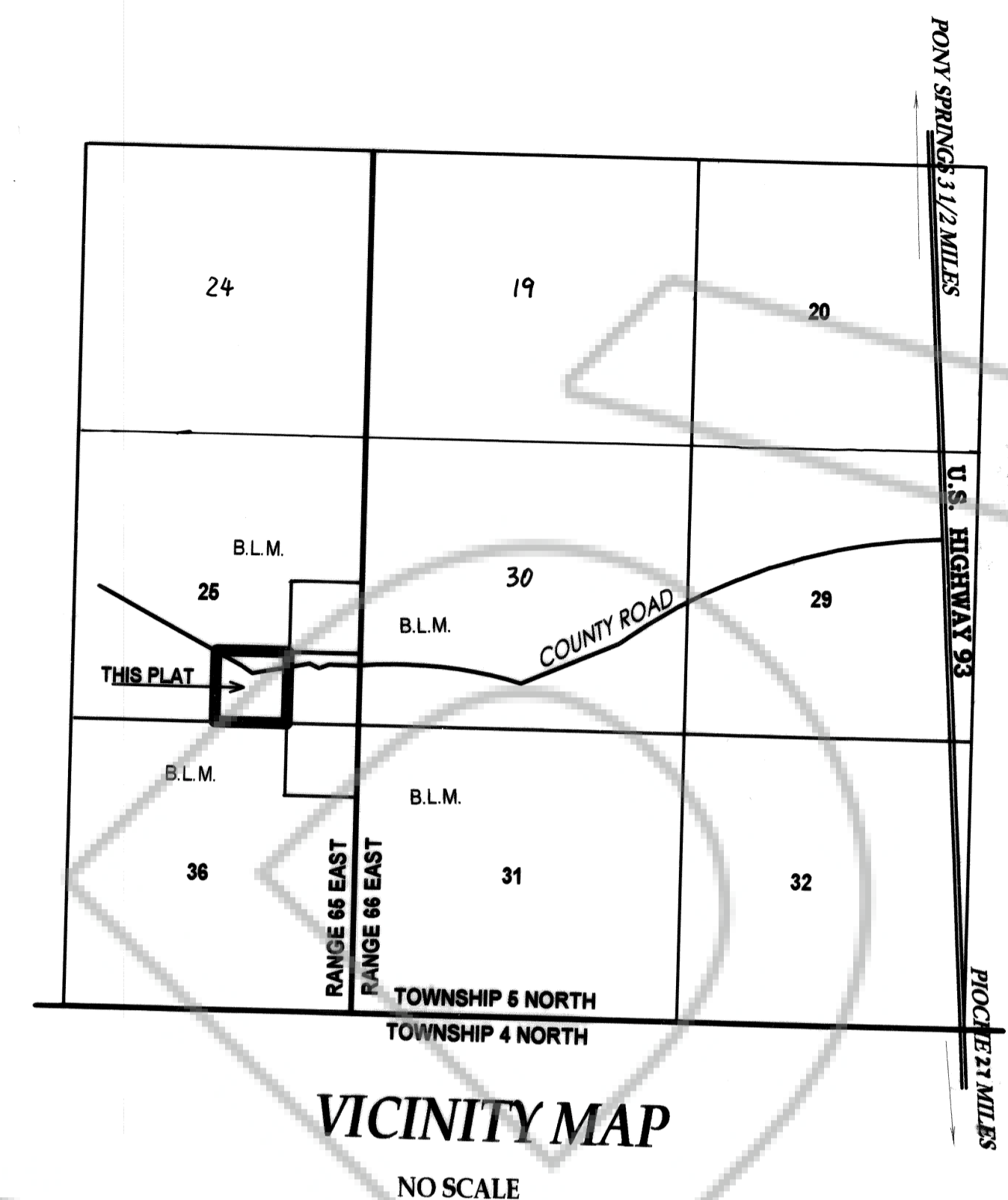

**VICINITY MAP**  
NO SCALE

**BASIS OF BEARINGS**

The east line of the SW1/4, of Section 25, T. 5N., R.65E., M.D.M. given as North in G.L.O. notes

**MAP NOTE:**

THIS MAP IS A SUBSEQUENT PARCELING OF PARCEL 2 OF THE MAP OF DIVISION INTO LARGE PARCEL, FILED PLAT BOOK B, PAGE 363 OF LINCOLN COUNTY, NEVADA RECORDS. THIS PLAT IS CONSTRUCTED FROM THE SURVEY MADE FOR THE SAID LARGE PARCEL MAP.

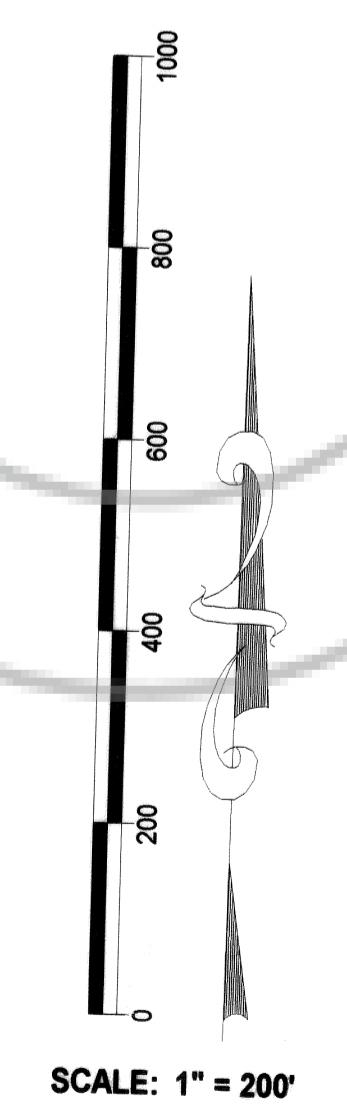

SCALE: 1" = 200'

**LEGEND**

- Found 5/8" rebar with aluminum cap stamped L SMITH PLS 12751 for 1/16th corner
- Set 5/8" rebar with plastic cap stamped L SMITH PLS 12751

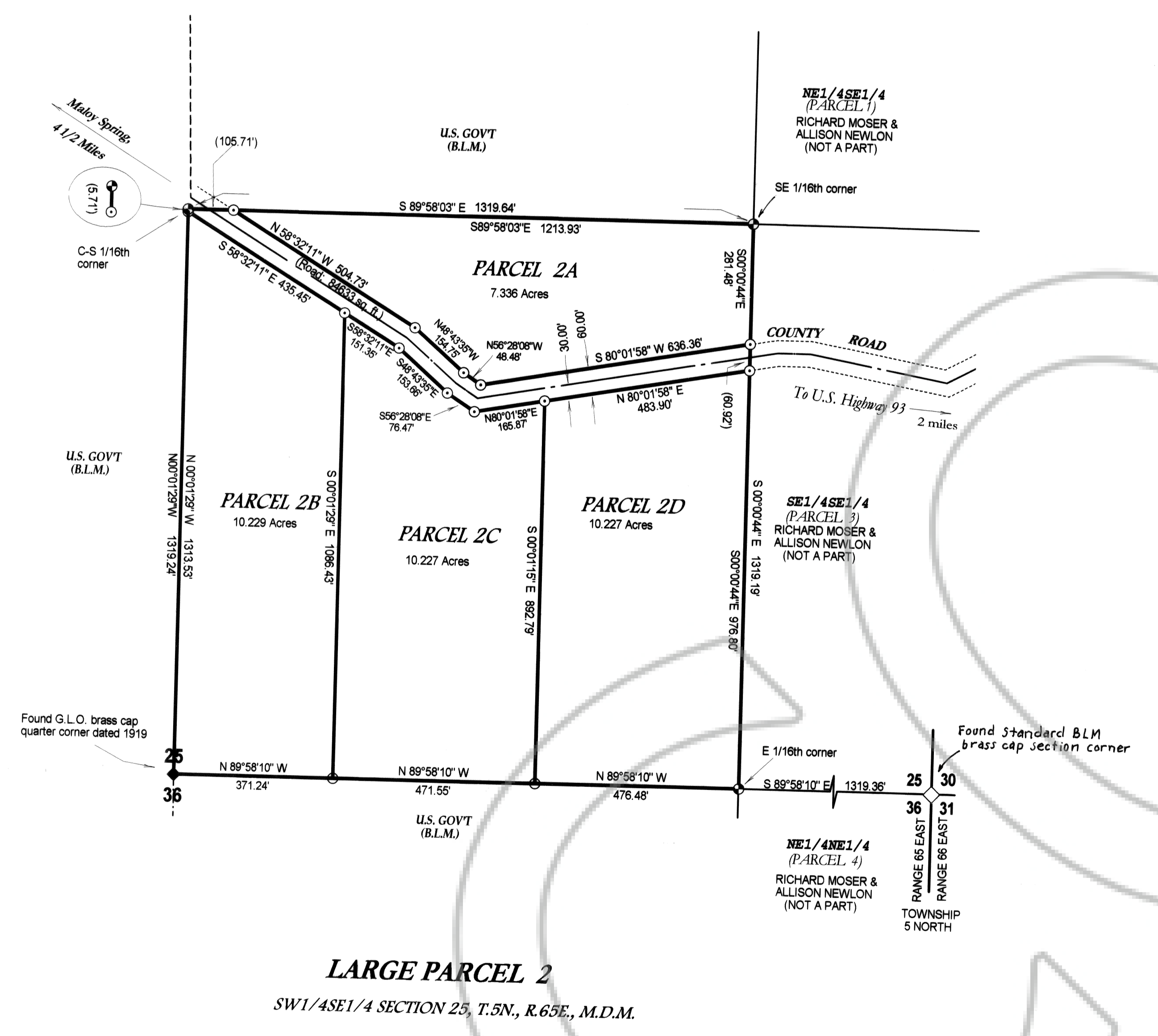

**LARGE PARCEL 2**  
SW1/4SE1/4 SECTION 25, T.5N., R.65E., M.D.M.