

**AFFIDAVIT or STATEMENT of ANNUAL ASSESSMENT WORK
(PROOF OF LABOR)
ON UNPATENTED MINING CLAIMS**

TO ALL WHOM IT MAY CONCERN:

The undersigned hereby certifies (certify) that he (she, they) has (have) expended more than 1000.00 dollars for labor and improvements, as the annual assessment work for the year ending September 1, 2001, on the (list claims here)

RAINBOW #5 NMC #709618

RAINBOW #8 NMC #709621

RAINBOW #6 NMC #709619

RAINBOW #9 NMC #709622

RAINBOW #7 NMC #709620

RAINBOW #10 NMC #709623

lode (placer) mining claim(s) in section 33 & 34, Township 8 South, Range 66 as East, in the unknown Mining District, in Lincoln County, Nevada, for the purpose of holding said claim(s).

The claim map showing said claim(s) is filed as document No. Book 122 Page 529 in the Lincoln County records.

Said labor was performed or improvements made by (name & address)

William R. Weber	P. O. Box 61488	Boulder City,	NV	89006	702-524-6293
Todd R. Weber	P. O. Box 906	Caliente,	NV	89008	702-376-0003
W. Layne Weber	301 Wyoming St.	Boulder City,	NV	89005	702-293-9508

between the dates of JANUARY 2001 and August 2001, and consisted of: This group of claims is contiguous with/to Rainbow Lode Claims One thru Four, which have been filed valid Nevada State Claims with the appropriate assessment work being done on them. Thus covering the necessary work required on these claims. A Federal Wilderness Study prohibits the full exploitation of these claims at this time. Work has been done on these claims but it is not readily apparent. Surface surveys of Opal outcrops have also been done.

W. Layne Weber
(Name of subscriber)

(Witness)

(Witness)

Subscribed and sworn to before me this

6th day of June, 2001

Gerrit R. Smith

RECORDERS STAMP

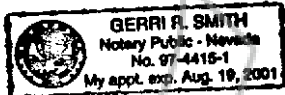

Note 1: This affidavit or statement of Annual Assessment work must be filed within 60 days after the performance of labor or making of improvements.

Note 2: "Each locator shall file two copies of a map prepared in accordance with NRS 517.030 with the county recorder in which the claim is located not later than September 1, 1972." NRS 517.230, Subsection 3.

RAINBOW LODGE CLAIMS 1-10

LINCOLN COUNTY NEVADA, UNKNOWN MINING DIST.
UNSURVEYED SECTIONS 33 & 34
TOWNSHIP 8 SOUTH RANGE 66 EAST
MOUNT DIABLO MERIDIAN
MONUMENTS ARE WOODEN POSTS OR ROCK MONUMENTS
MAGNETIC DECLINATION ~ 14 DEGREES

1000' OF ROAD PAST BOUNDARY TO STAR, ROAD
CONTINUES ON CLAIMS UNTIL IT ENDS AT AVERETT
RESERVOIR. OTHER ROAD CONTINUES ON CLAIMS ~
3000' BEFORE BOUNDARY

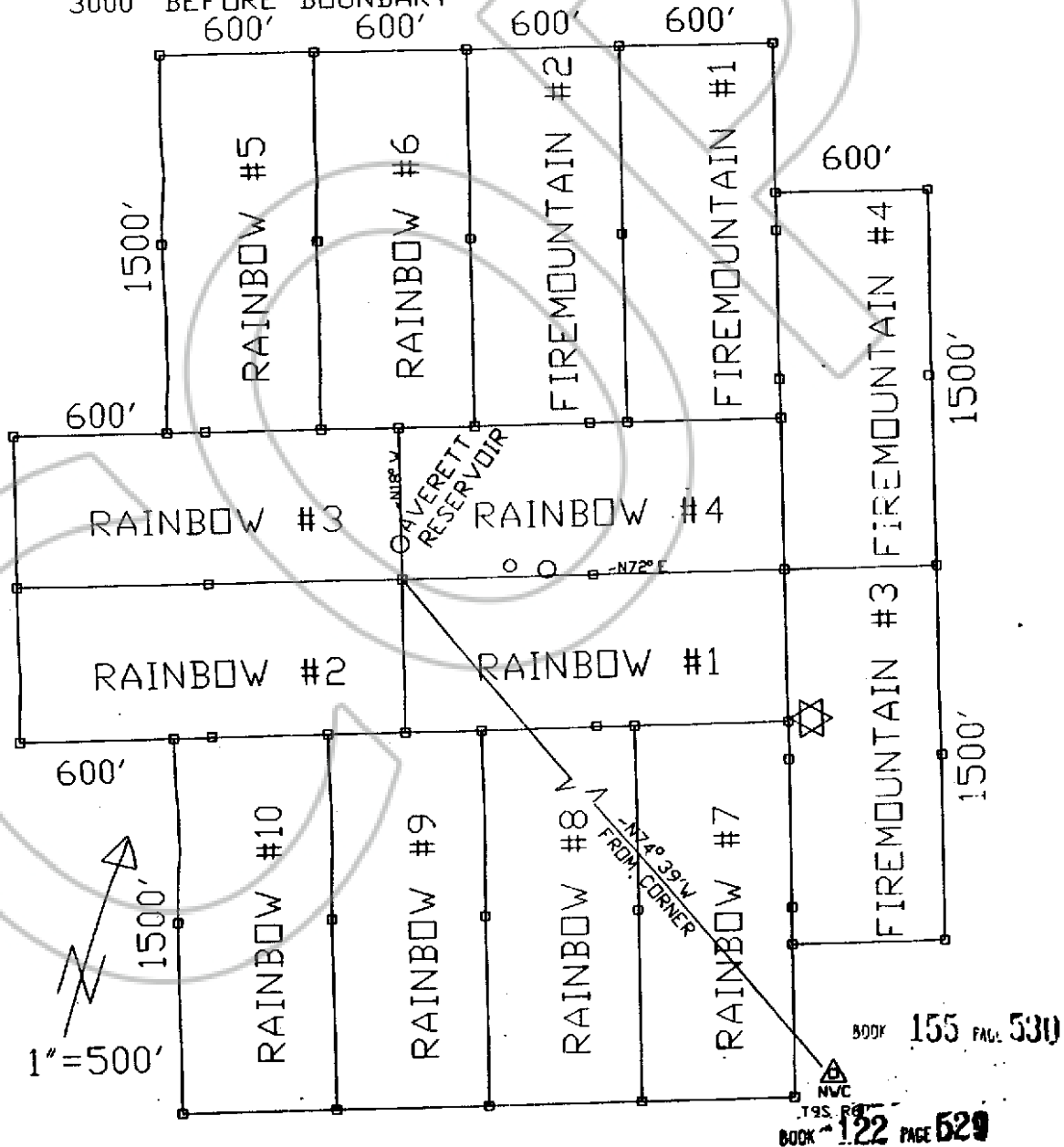

COPY

NO. 116471

FILED AND RECORDED AT REQUEST OF
WILLIAM WEBER

JUNE 13, 2001

AT 33 MINUTES PAST 04 O'CLOCK

PM IN BOOK 155 OF OFFICIAL

RECORDS PAGE 529

COUNTY RECORDS

LESLIE BOUCHER

COUNTY RECORDER

BY J. Debra Scriver, DEPUTY