

372

**SURVEYOR'S CERTIFICATE**

- I, Lenard D. Smith, a Professional Land Surveyor registered in the State of Nevada, certify that:
1. This plat represents the results of a survey conducted under my supervision at the instance of Luis Ramallo, Lessee
  2. The land surveyed lies within Section 11, Township 5S, Range 60 East, Lincoln County, Nevada. The survey was completed on May 10, 2001.
  3. This plat complies with applicable statutes of this state and any local ordinances in effect on the date that the survey was completed, and the survey was conducted in accordance with Chapter 625 of the Nevada Administrative Code.
  4. The monuments depicted on the plat are of the character shown, occupy the positions indicated, and are of sufficient durability.

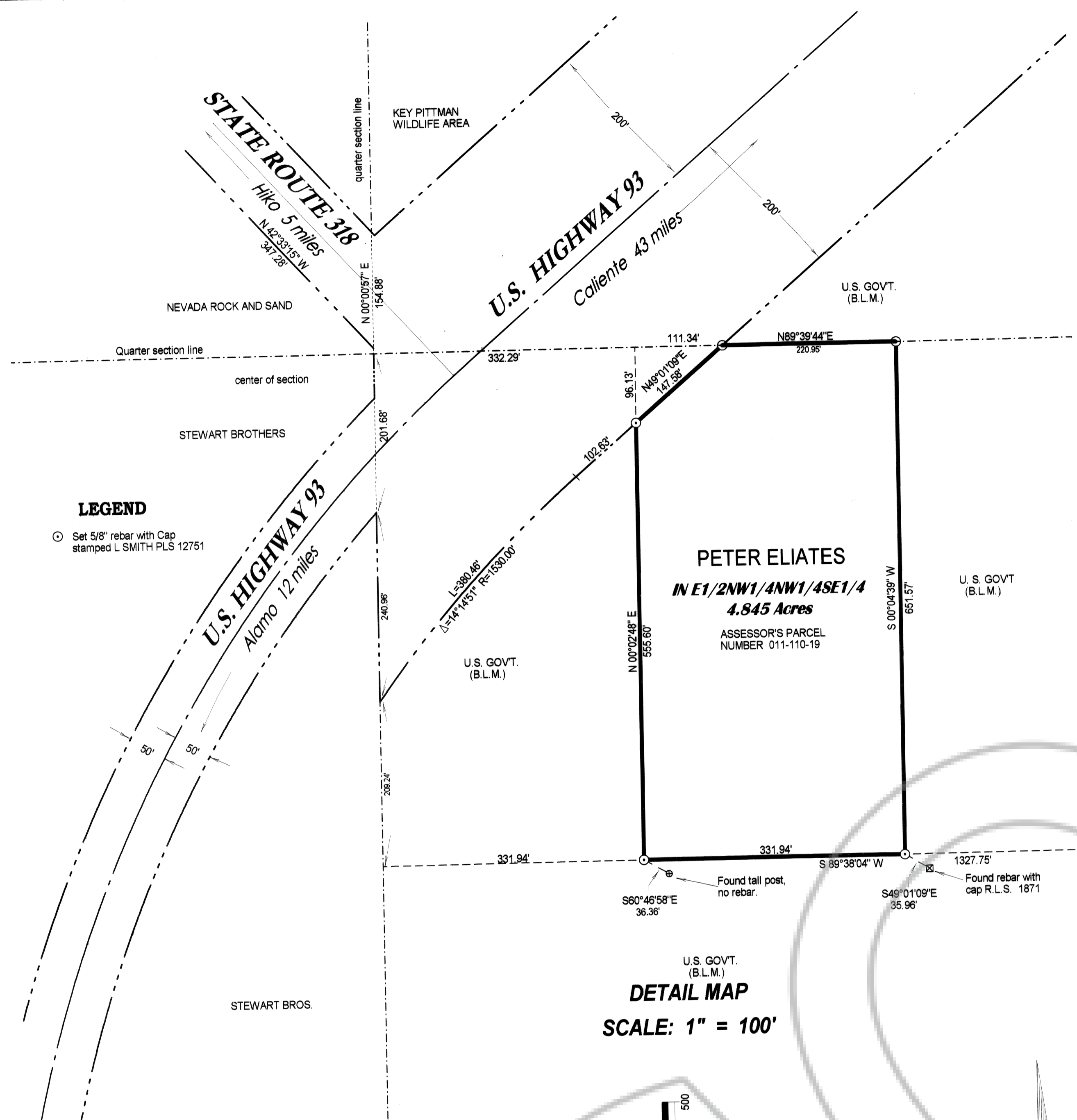
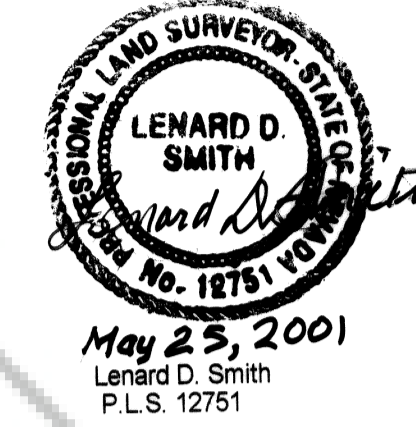

**DETAIL MAP**  
SCALE: 1" = 100'

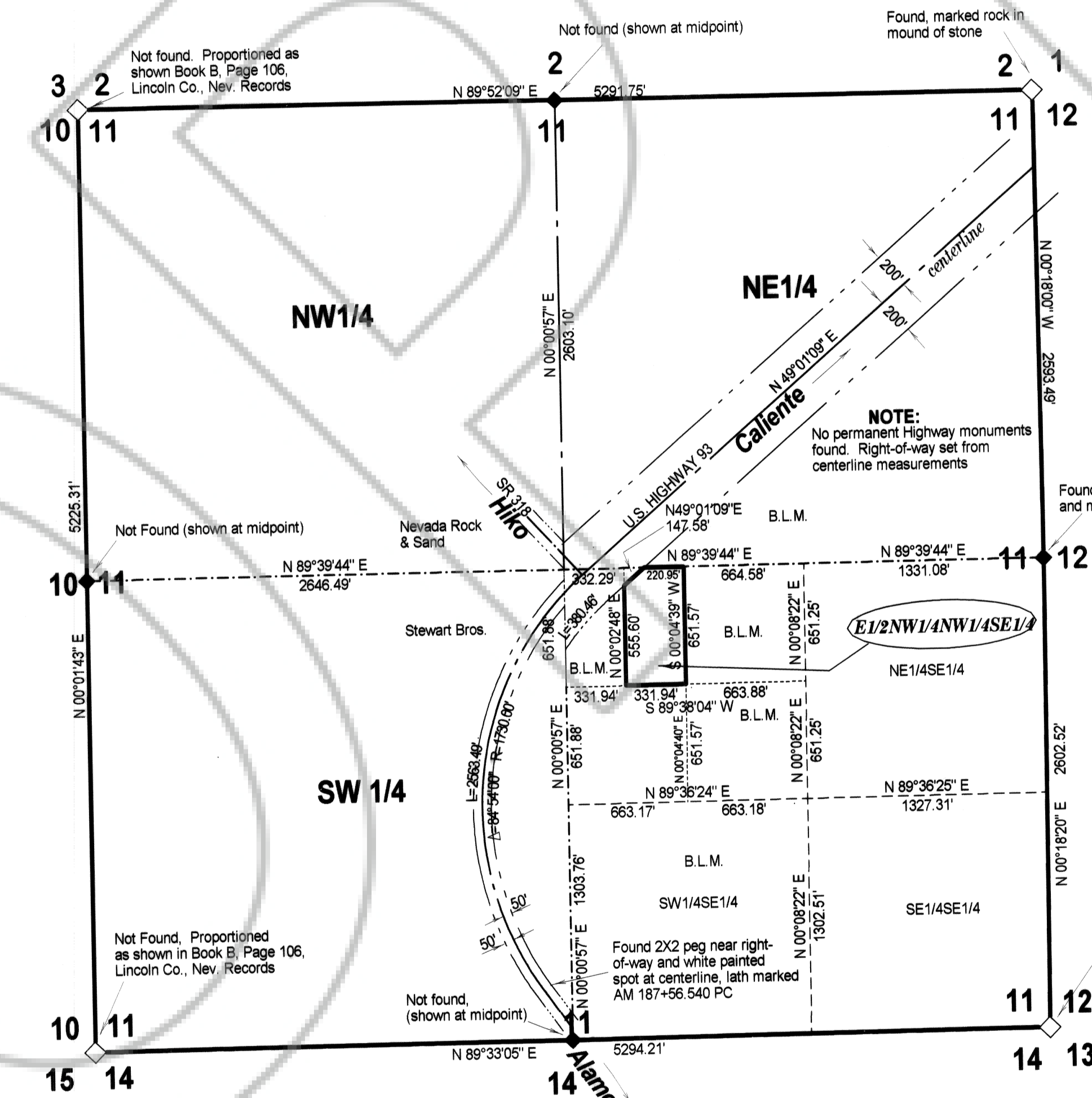
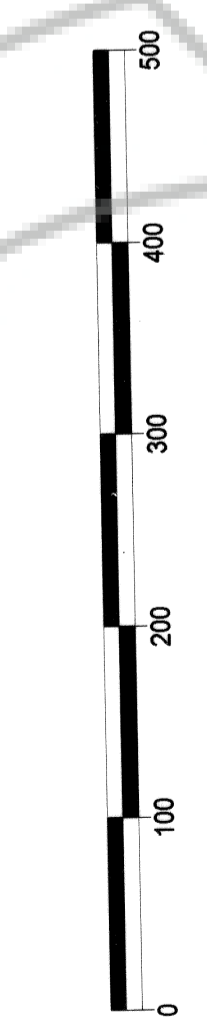

**SUBDIVISION OF SECTION 11, TOWNSHIP 5 SOUTH, RANGE 60 EAST, M.D.M.**  
SCALE 1" = 600'

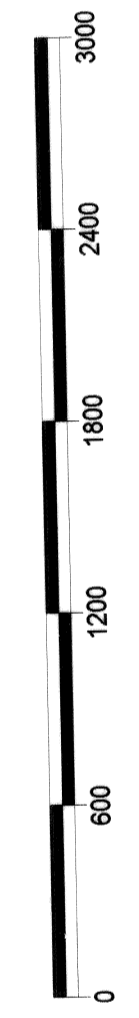

**MAP REFERENCE:**  
RECORD OF SURVEY FILE NO. 110787, PLAT BOOK B, PAGE 106  
B.L.M. RECORDS FOR G.L.O. Survey notes.

**BASIS OF BEARINGS**  
The east line of Section 11, T.5S., R.60E., M.D.M., from the northeast corner to the southeast corner as shown on the reference map Plat Book B, Page 106 of Lincoln County, Nevada Records.



**RECORDER'S CERTIFICATE**  
File number 116395  
Recorded at the request of Lenard D. Smith  
Filed in Plat Book B, Page 372  
This 25<sup>th</sup> day of May, 2001  
at 2:40 p.m.  
LESLIE BOUCHER, RECORDER  
By Geneta Stevers  
Deputy

**RECORD OF SURVEY**  
FOR LUIS RAMALLO, LEASEE  
IN THE E1/2NW1/4NW1/4SE1/4 SECTION 11  
TOWNSHIP 5 SOUTH, RANGE 60 EAST, M.D.M.,  
LINCOLN COUNTY, NEVADA