

3168

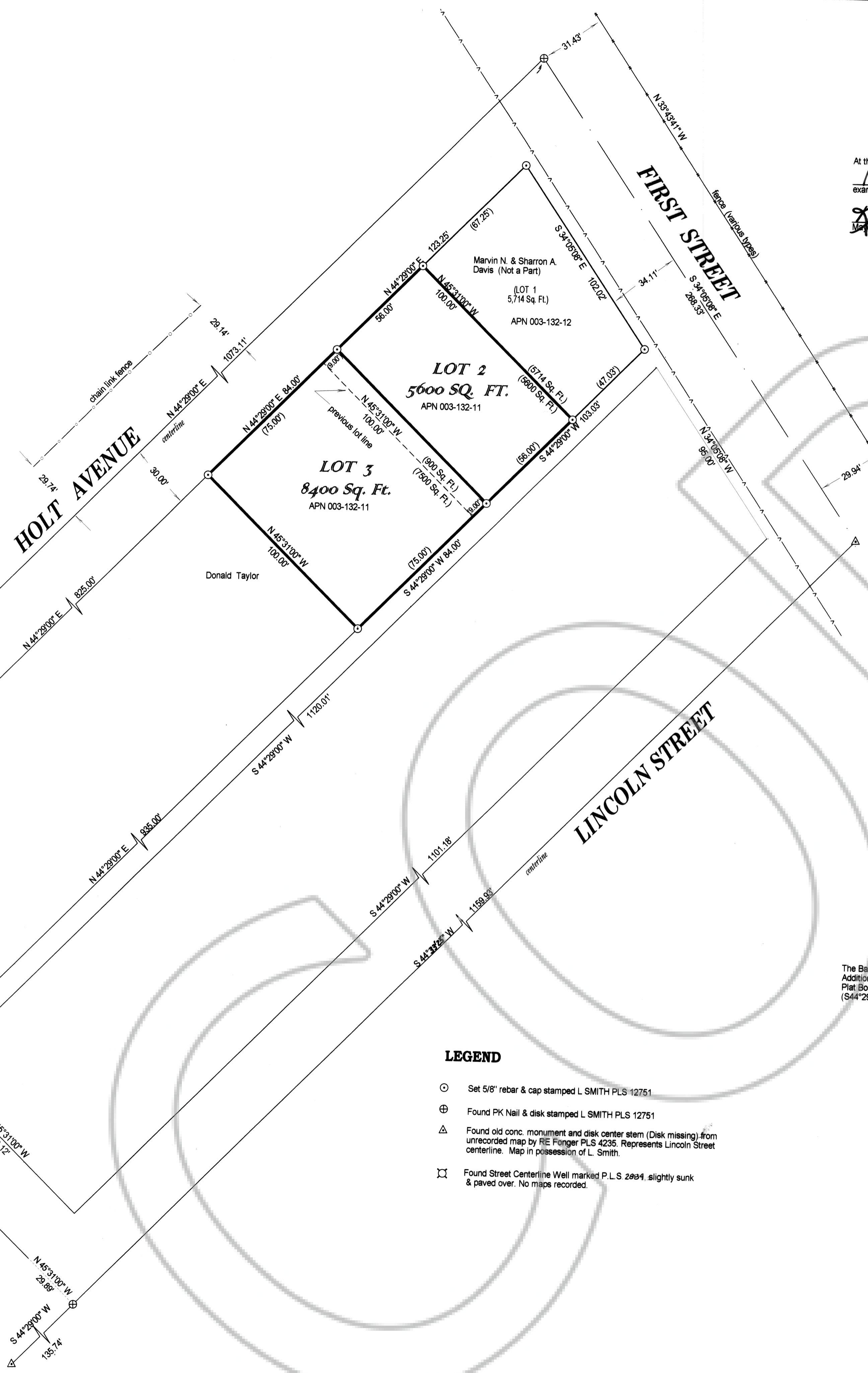
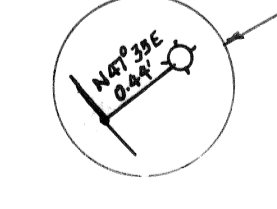
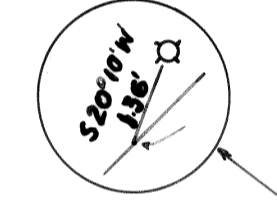
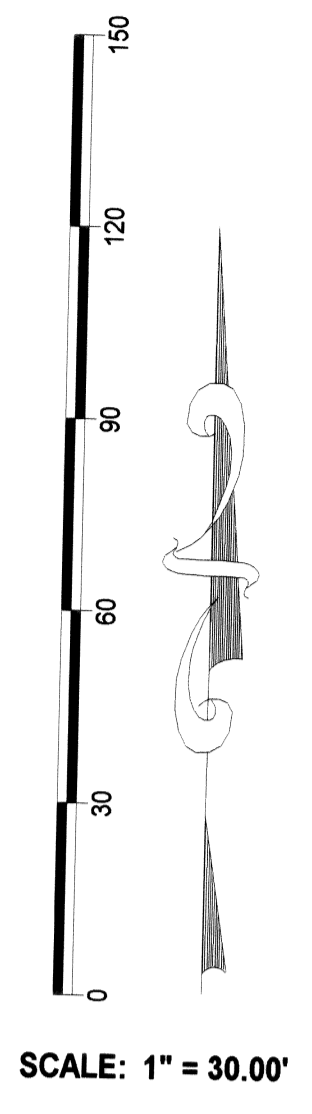

CALIENTE CITY COUNCIL

At the regular meeting of the Caliente City Council held this
19th day of April, 2001, this plat was
examined and approved for recordation.
Henry P. ...
Mayor Attest: City Clerk

SURVEYOR'S CERTIFICATE

I, Lenard D. Smith, a Professional Land Surveyor registered in the State of Nevada, certify that:
1. This plat represents the results of a survey conducted under my supervision at the instance of Marvin N. and Sharron A. Davis. I have conducted a field survey and have properly identified the proposed boundary line adjustment.
2. The land surveyed lies within Section 7, T. 4S., R. 67E., M.D.M. the survey was completed on March 23, 2001.
3. This plat complies with applicable statutes of this state and any local ordinances in effect on the date that the survey was completed. The survey was conducted in accordance with Chapter 625 of the Nevada Administrative Code.
4. The monuments depicted on the plat are of the character shown, occupy the positions indicated, and are of sufficient durability. All corners and angle points of the adjusted boundary line have been defined by monuments.
5. This map is not in conflict with the provisions of NRS 278.010 to 278.630 inclusive.

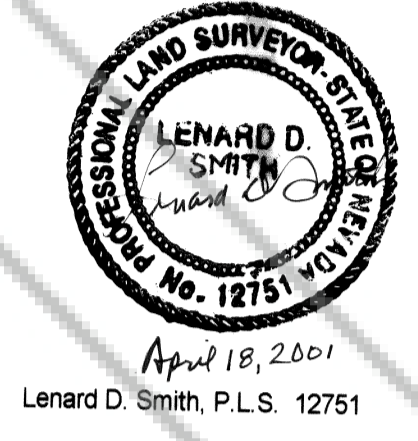

OWNER'S CERTIFICATE

1. We, Marvin N. and Sharron A. Davis are the owners of 1, 2 and 3 of the James Gottfredson Addition to the City of Caliente (Assessor's Parcel Numbers 003-132-11 & 12); that we recognize that the City of Caliente has a City Resurvey in progress and that should there be a material difference, an amendment to this map may be necessary.
2. We have examined the plat and approve the recordation of it.
3. All property taxes on the land for the fiscal year have been paid.
4. Any lender with an impound account for the payment of taxes has been notified of the proposed adjustment of the boundary line and/or the transfer of land.
Marvin N. Davis Sharron A. Davis
Marvin N. Davis Sharron A. Davis

ACKNOWLEDGEMENT

State of Wyoming)
County of Carbon) ss
I certify that Marvin N. Davis and Sharron A. Davis have personally appeared before me, a Notary Public and have executed the above Owner's Statement freely and voluntarily for the purposes stated.
Leslie Boucher
Notary Public



BASIS OF BEARINGSS

The Basis of Bearings as shown on the James H. Gottfredson Addition to the City of Caliente on Holt Avenue, shown on Plat Book A, Page 72, Lincoln County, Nevada Records (S44°29'W).

MAP REFERENCES

JAMES H. GOTTFREDSON ADDITION TO THE CITY OF CALIENTE, Plat Book A, Page 72 of Lincoln County, Nevada Records; RECORD OF SURVEY Plat Book B, Page 103, of Lincoln County, Nevada Records.

LEGEND

- Set 5/8" rebar & cap stamped L SMITH PLS 12751
- ⊕ Found PK Nail & disk stamped L SMITH PLS 12751
- △ Found old conc. monument and disk center stem (Disk missing) from unrecorded map by RE Fonger PLS 4235. Represents Lincoln Street centerline. Map in possession of L. Smith.
- ⊠ Found Street Centerline Well marked P.L.S. 2994, slightly sunk & paved over. No maps recorded.

RECORDER'S CERTIFICATE

File Number 116249
Recorded at the request of
Lenard D. Smith
Filed Plat Book B, Page 3168
Lincoln County, Nevada Records
Date April 27, 2001 at
4:55 p.m.
LESLIE BOUCHER, RECORDER
Leslie Boucher



RECORD OF SURVEY
BOUNDARY LINE ADJUSTMENT
FOR MARVIN N. & SHARRON A. DAVIS
IN SECTION 7, T. 4 S., R. 67 E., M.D.M.
LOTS 1, 2, & 3 OF THE JAMES H. GOTTFREDSON
ADDITION TO CITY OF CALIENTE, IN LINCOLN COUNTY,
NEVADA