

MAP OF BLUE GROUP OF PLACER CLAIMS
Lincoln County, NV Unknown Mining District
Located March 3, 2001
NE 1/4, NW 1/4, SE 1/4 and SW 1/4 of sec. 19 T8S R69E
MDBM

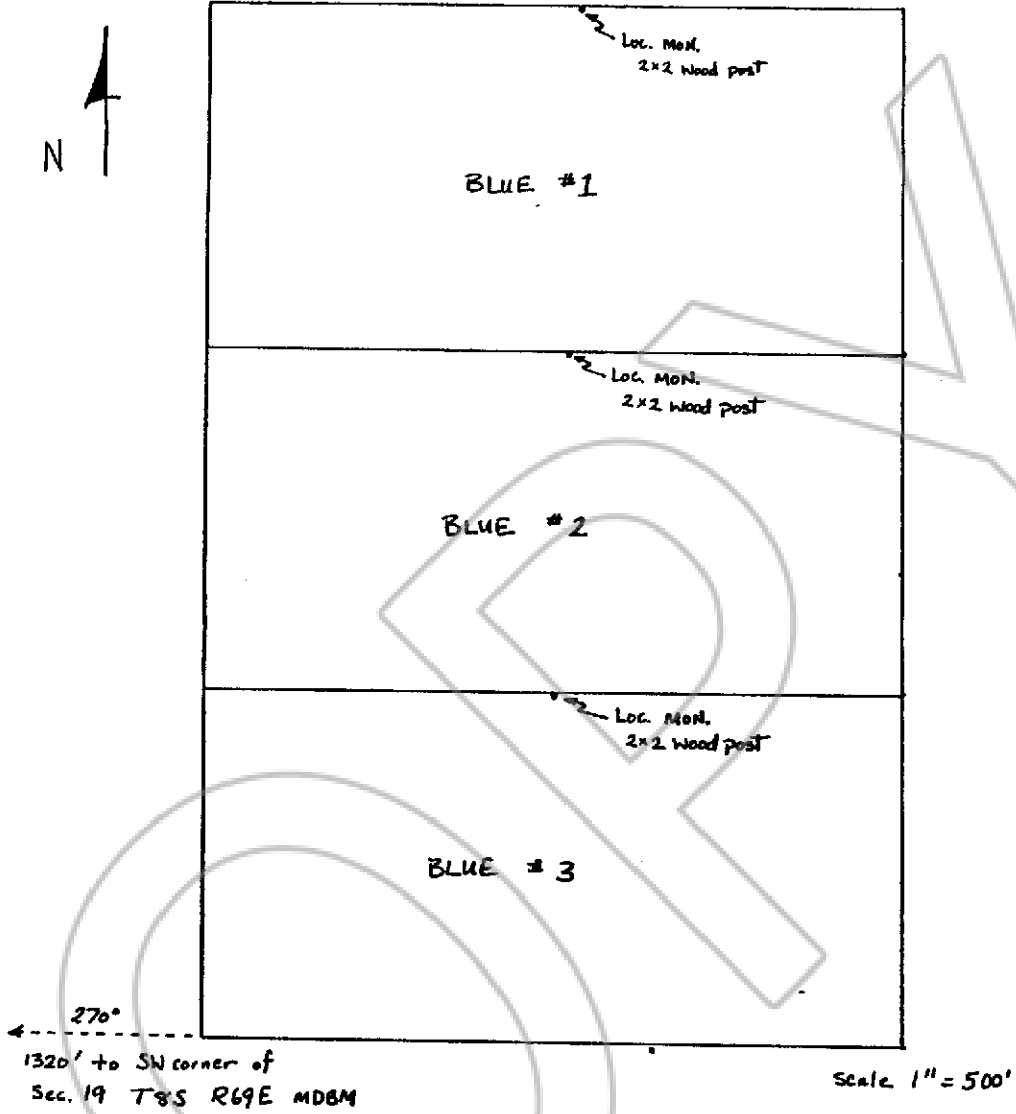

LOCATORS:

TODD TRUMAN
P.O. Box 443
Enterprise, UT 84725

PENNY BASSETT
1444 N. 1540 West
St. George, UT 84770

CLIFF PHILLIPS
1295 N. Hwy 18
St. George, UT 84770

RICK BURGESS
P.O. Box 62
Beryl UT 84714

NO. **116090**

FILED AND RECORDED AT REQUEST OF
CLIFF PHILLIPS
MARCH 23, 2001
AT 02 MINUTES PAST 03 O'CLOCK
PM IN BOOK 154 OF OPTIONAL
RECORDS PAGE 13 LINCOLN
COUNTY, NEVADA.

LESLIE BOUCHER
COUNTY RECORDER