

**SUBDIVISION OF SECTION 3,
TOWNSHIP 3 SOUTH, RANGE 67 EAST, M.D.M.**

RANGE 67 EAST

TOWNSHIP 2 SOUTH 34
TOWNSHIP 3 SOUTH 3

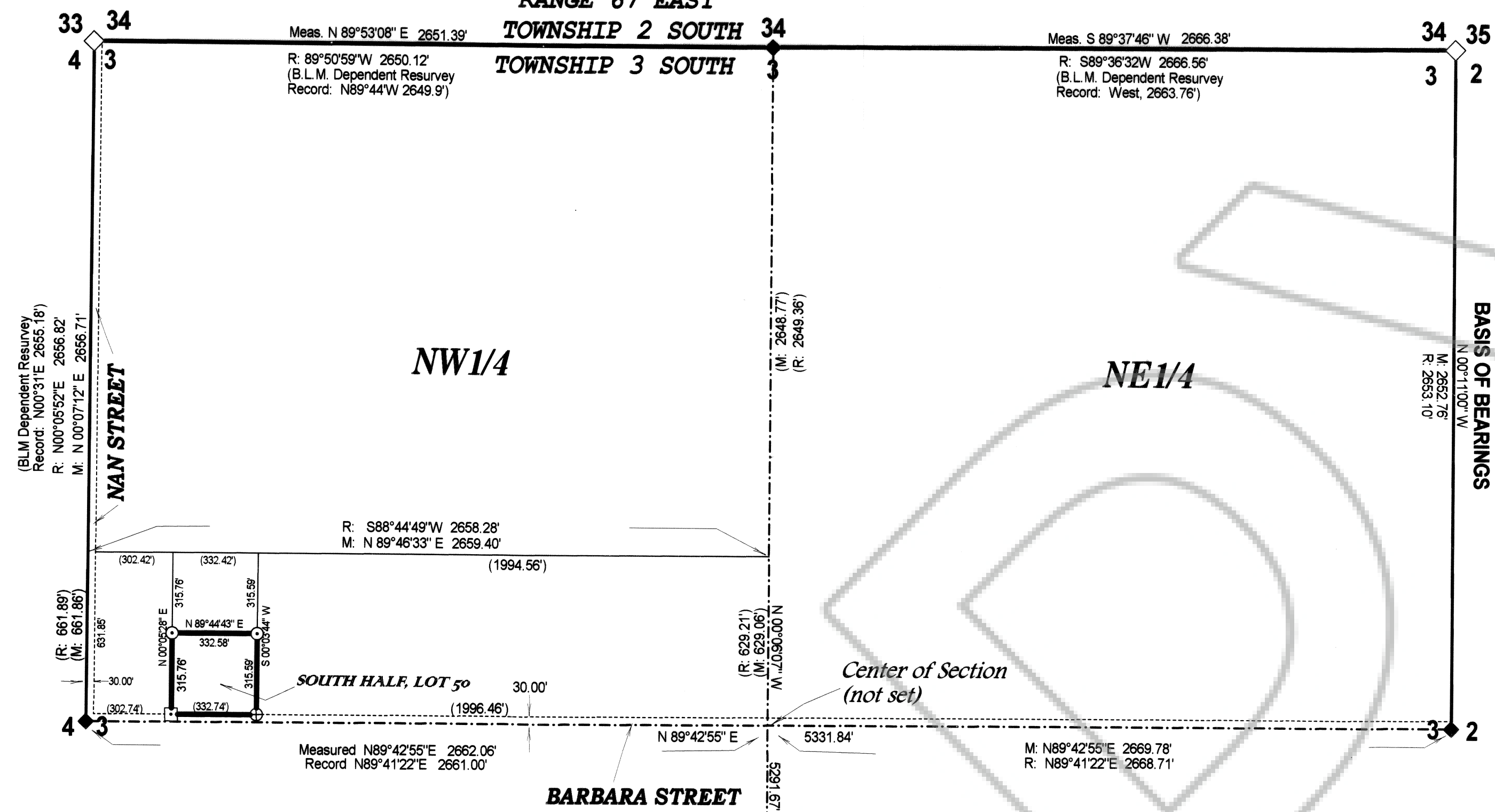

LEGEND

- ◊ Found Standard B.L.M. brass cap Section corner (Dependent Resurvey, stamped 1971)
- ◆ Found Standard B.L.M. brass cap quarter corner (Dependent Resurvey, stamped 1971)
- Set 5/8 rebar with plastic cap stamped L SMITH P.L.S. 12751
- Street boundary line
- - - - - Center of Section subdivision line

SURVEYOR'S CERTIFICATE

I, Lenard D. Smith, a Professional Land Surveyor registered in the State of Nevada, certify that:

1. This plat represents the results of a survey conducted under my supervision at the instance of Kelly D. & Tamara Peterson.
2. The land surveyed lies within Section 3, Township 3 South, Range 67 East, M.D.M. The survey was completed on February 21, 2001.
3. This plat complies with applicable statutes of this state and any local ordinances in effect on the date that the survey was completed, and the survey was conducted in accordance with Chapter 625 of the Nevada Administrative Code.
4. The monuments depicted on the plat are of the character shown, occupy the positions indicated, and are of sufficient durability.

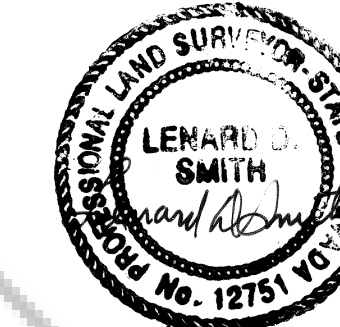

Mar 16, 2001

Lenard D. Smith P.L.S. 12751

BASIS OF BEARINGS

Bearing given as N00°11'W for the east line of the northeast quarter of Section 3, Township 3 South, Range 67 East, is based on the original G.L.O. Survey approved in 1873, which is also the Basis for Bearings of the HIGHLAND KNOLLS SUBDIVISION, recorded Plat Book A, Page 100 of Lincoln County, Nevada Records. (A B.L.M. Dependent Resurvey approved 1973 gives this east line of the northeast quarter of this Section 3, Township 3 South, Range 67 East, N00°13'E) 2651.88')

MAP NOTE and REFERENCES

G.L.O. Survey notes as of 1873 and B.L.M. Dependent Resurvey notes approved June, 1973.

Highland Knolls Subdivision map Recorded Plat Book A, Page 100 of Lincoln County, Nevada Records. (All Record bearings and distances (R) are of the Highland Knolls Subdivision Map.

REFERENCES

HIGHLAND KNOLLS SUBDIVISION MAP, Plat Book A, Page 100 of Lincoln County Nevada Records

Assessor's Parcels showing previously divided Lot 50.

**DETAIL MAP OF THE SOUTH HALF OF LOT 50
OF THE HIGHLAND KNOLLS SUBDIVISION**
SCALE: 1" = 100.00'

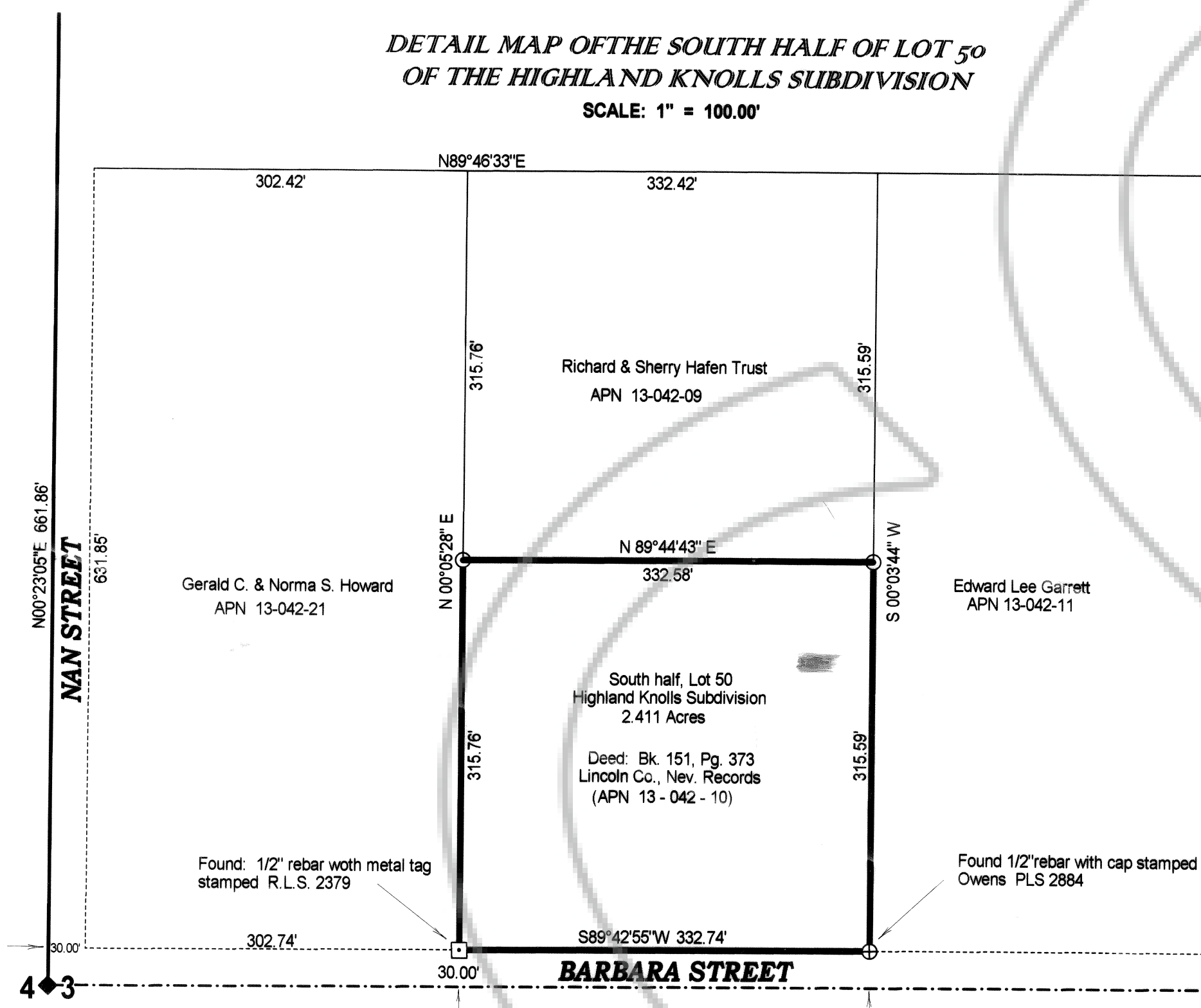

IN SW1/4NW1/4 SECTION 3, TOWNSHIP 3 SOUTH, RANGE 67E., M.D.M.

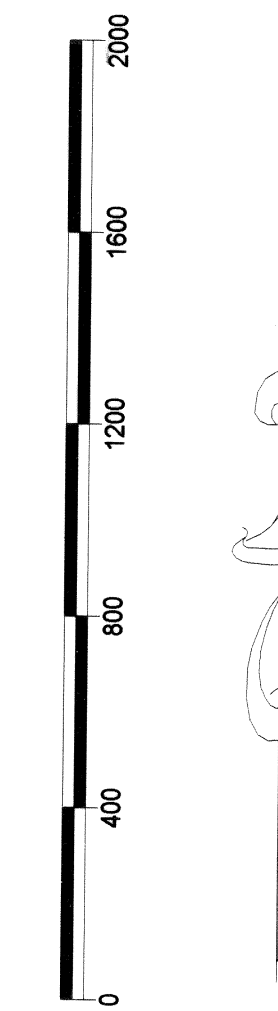

SCALE: 1" = 400'

RECORDER'S CERTIFICATE

File number 128876
 Recorded at the request of Lenard D. Smith
 Filed in Plat Book B, Page 304e
 This 22nd day of March 2001
 at 01:15 p.m.
 LESLIE BOUCHER, RECORDER
 By Verena Stevens
 Deputy

RECORD OF SURVEY

**SOUTH HALF OF LOT 50 OF THE
HIGHLAND KNOLLS SUBDIVISION
IN SECTION 3, T.3S., R.67E., M.D.M.**

FOR KELLY D. & TAMARA PETERSON

