

BASIS OF BEARING

N. 68°09'27" E. being the bearing on the line from the United States Coast and Geodetic Survey (USC&GS) brass cap DEVILS, to the United States Coast and Geodetic Survey (USC&GS) brass cap DEER. Said bearing is based upon the North American Datum of 1983 (NAD83), Nevada State Plane East Zone (2701) coordinate system.

REFERENCE DOCUMENTS

- 1. U.S. Mineral Survey No. 4000, map and field notes, dated Nov. 10, 1911.
- 2. U.S. Mineral Survey No. 4281, map and field notes, dated Feb. 29, 1916.

STATEMENT

Any Subsequent changes to this map should be examined and may be determined by reference to the County Recorder's Cumulative Map Index, N.R.S. 278.5695.

LEGEND

- Set 5/8" rebar w/ plastic cap marked "OWENS PLS 2884".
- Found Patent Corner, scribed cedar post in rock mound.
- ⊕ Found standard B.L.M. B.C. for Sec. Cor., unless otherwise noted.
- (R) Recorded information from Field Notes, see Reference Documents.
- (M) Measured Data from Field Survey.

SURVEYOR'S CERTIFICATE

I, James J. Owens, a Professional Land Surveyor registered in the State of Nevada, do hereby certify that:

- This Plat represents the results of a survey conducted by me, or under my direct supervision of the instance of Andesite Mining Company, owners.
- The lands surveyed lie within Unsurveyed Sec. 32, T. 1 N., R. 71 E., and Unsurveyed Sec. 4, T. 1 S., R. 71 E., M.D.M., Lincoln County, Nevada, and the survey was completed on Feb. 20, 2001.
- This plat complies with the applicable state statutes and any local ordinances in effect on the date that the Governing Body gave its final approval.
- The monuments depicted on this plat are of the character shown, occupy the positions indicated and are of sufficient number and durability.
- This Plat and the survey on which it is based meet the minimum relative positional accuracy requirements for a Low Rural Land Boundary Survey as defined by N.A.C. 625.666 and N.A.C. 625.790, inclusive.

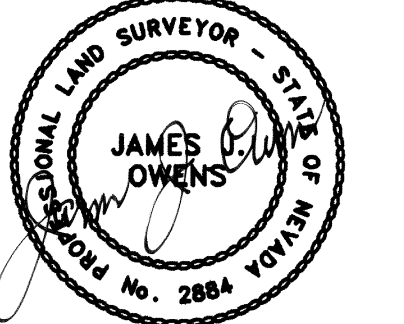

OWNER'S CERTIFICATE

I, Willard F. Snyder II, President of the Andesite Mining Company, a Nevada Corporation, do hereby certify that Andesite Mining Company is the owner of the land hereon shown, that we have caused this property to be platted into parcels, and easements as shown and, do hereby dedicate all shown public utility easements to the public utility agencies for the construction and maintenance of surface and or subterranean utilities, and do hereby consent to the preparation and recordation of this parcel map.

Willard F. Snyder II
 Willard F. Snyder II, President, Andesite Mining Company
 Date: 2-27-01

ACKNOWLEDGMENT

State of Utah SS
 County of Washington
 This instrument was acknowledged before me on this 27 day of February, 2001, by Willard F. Snyder II, President of Andesite Mining Company.
Patricia L. Showalter
 My commission expires on the 1 day of April, 2001.

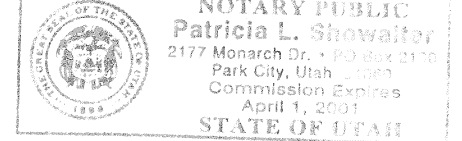

LINCOLN COUNTY COMMISSION APPROVAL

This map has been reviewed and approved on this 20 day of Feb., 2001 by the Lincoln County Commissioners as a Parcel Map.
Don Fisher
 Chairman
 Lincoln County Commissioners
 Date: 2-20-01
W. Fisher
 Attest: Clerk
 Date: 2-20-01

LINCOLN COUNTY PLANNING COMMISSION APPROVAL

This is to certify that the Board of the Lincoln County Planning Commission, Lincoln County, Nevada, did on this 14th day of February, 2001, approve for purposes of land division and accept in behalf of the public, this map and any parcels of land offered for dedication for public use in conformity with the terms of the of dedication as per N.R.S. 278.010 through 278.630, inclusive.
John R. Hoesly
 Chairman
 Board of the Lincoln County Planning Commission, Lincoln County, Nevada
 Date: 2/19/01

VICINITY MAP

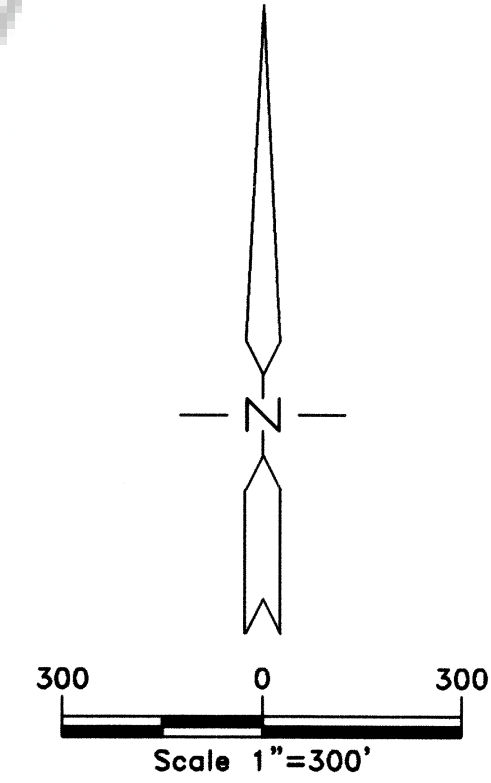
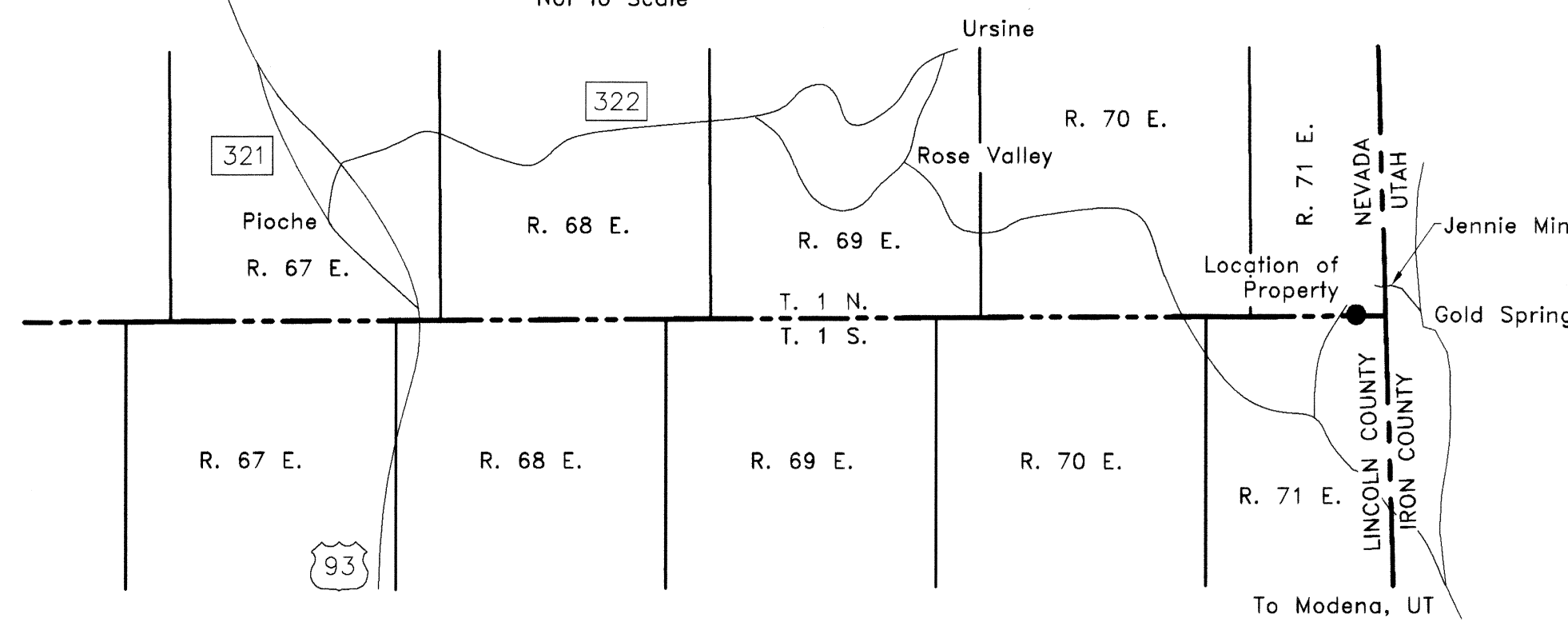

POINT NAME	GEOGRAPHIC COORDINATES NAD83		NAD83 STATE PLANE COORDINATES (NV EAST ZONE)					CONVERGENCE	COMBINED FACTOR	POINT DESCRIPTION	
	LATITUDE	LONGITUDE	METERS			US SURVEY FEET					ELEVATION NAVD88
			NORTHING	EASTING	ELLIPSOID	NORTHING	EASTING				
DEER	37°55'52.17097" N	114°11'27.72702" W	8353877.8237	322393.9249	1418.5045	27407679.8424	1057720.7354	6089.8828	0°51'21.49762"	U.S.C.&G.S. B.C. dated 1944	
DEVILS	37°53'42.99765" N	114°18'31.96514" W	8349746.7897	312088.5197	1745.4968	27394127.5924	1023910.4183	5243.0998	0°46'58.35658"	U.S.C.&G.S. B.C. dated 1944	
CP SNOWFLAKE	37°54'04.69703" N	114°03'31.65802" W	8350745.8856	334073.8216	2101.8925	27397405.4597	1096040.5298	6969.8700	0°56'12.00760"	5/8" Rebar w/Cap mark'd 2884	
CP ROSS	37°54'24.80460" N	114°03'22.76712" W	8351369.3858	334280.8759	2075.8092	27399451.0599	1096719.8404	6884.2200	0°56'17.89457"	5/8" Rebar w/Cap mark'd 2884	

PARCEL MAP
 for
Andesite Mining Company
 Situated within Unsurveyed Sec. 32 T. 1 N., R. 71 E., M.D.M., and Unsurveyed Sec. 4, T. 1 S., R. 71 E., M.D.M., Lincoln County, Nevada

No. **116019**
 Filed at the Request of:
 The Owens Surveying Outfit, Inc.
 Date: March 6, 2001 At 11:36am
 Book Plat B Page 365
 Official Records
 Lincoln County, Nevada
Leslie Boucher
 Leslie Boucher, Recorder
Jessica Deavers
 Deputy
 Fee: 17.00

THE OWENS SURVEYING OUTFIT, INC.
 Water Right, Mineral & Land Surveying throughout the West
 P.O. Box 540
 99 W. Hollywood
 Pioche, Nevada 89043
 Tel: 775-962-5115
 Fax: 775-962-5116