

SURVEYOR'S CERTIFICATE

I, Lenard D. Smith, a Professional Land Surveyor licensed in the State of Nevada, Certify that:

- This plat represents the results of a survey conducted under my direct supervision at the instance of Richard Moser, and Allison Newlon.
- The lands lie within Sections 25 and 36 of T.5N., R.65E., M.D.M. The survey was completed on December 1, 2000.
- This plat complies with the applicable state statutes and any local ordinances in effect on the date that the governing body gave its final approval.
- The monuments depicted on the plat are of the character shown, occupy the positions indicated and are of sufficient number and durability.

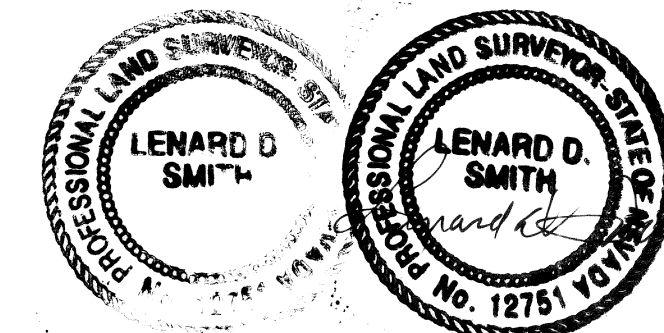

Lenard D. Smith PLS 12751

OWNER'S CERTIFICATE

I, Richard Moser certify that I am the owner of the lands represented and shown on this plat, that that I have requested Lenard D. Smith, a Professional Land Surveyor to prepare this plat for recordation.

Richard Moser
Richard Moser

Allison Newlon
Allison Newlon

ACKNOWLEDGEMENT

STATE OF NEVADA)
 COUNTY OF Clark) SS
 The above persons Richard Moser ~~has~~ personally appeared before me, a Notary Public, and ~~has~~ executed the above Owner's Certificate freely and voluntarily for the purposes stated.

Mary Susan Freeman
Notary Public



LEGEND

● Set 5/8" rebar with aluminum cap for 1/16th corner
 Stamped PLS 12751, L SMITH

REFERENCE: G.L.O. Survey of 1919 filed G-63, B.L.M. Record

RECORDER'S CERTIFICATE

File Number 116000
 Filed at the request of Lenard D. Smith
 Date February 27 2001
 at 4:03 p.m.
 Filed Plat Book B, Page 3103
 Lincoln County, Nevada Records
 LESLIE BOUCHER, RECORDER
 By Denise Sellers
 Deputy

APN 05-181-08

DIVISION OF LAND INTO LARGE PARCELS

FOR RICHARD MOSER AND ALLISON NEWLON

IN SECTIONS 25 AND 36, T.5N., R.65E., M.D.M.
 (A PORTION OF THE SE 1/4 SECTION 25 AND THE NE 1/4 NE 1/4 Sec. 36)

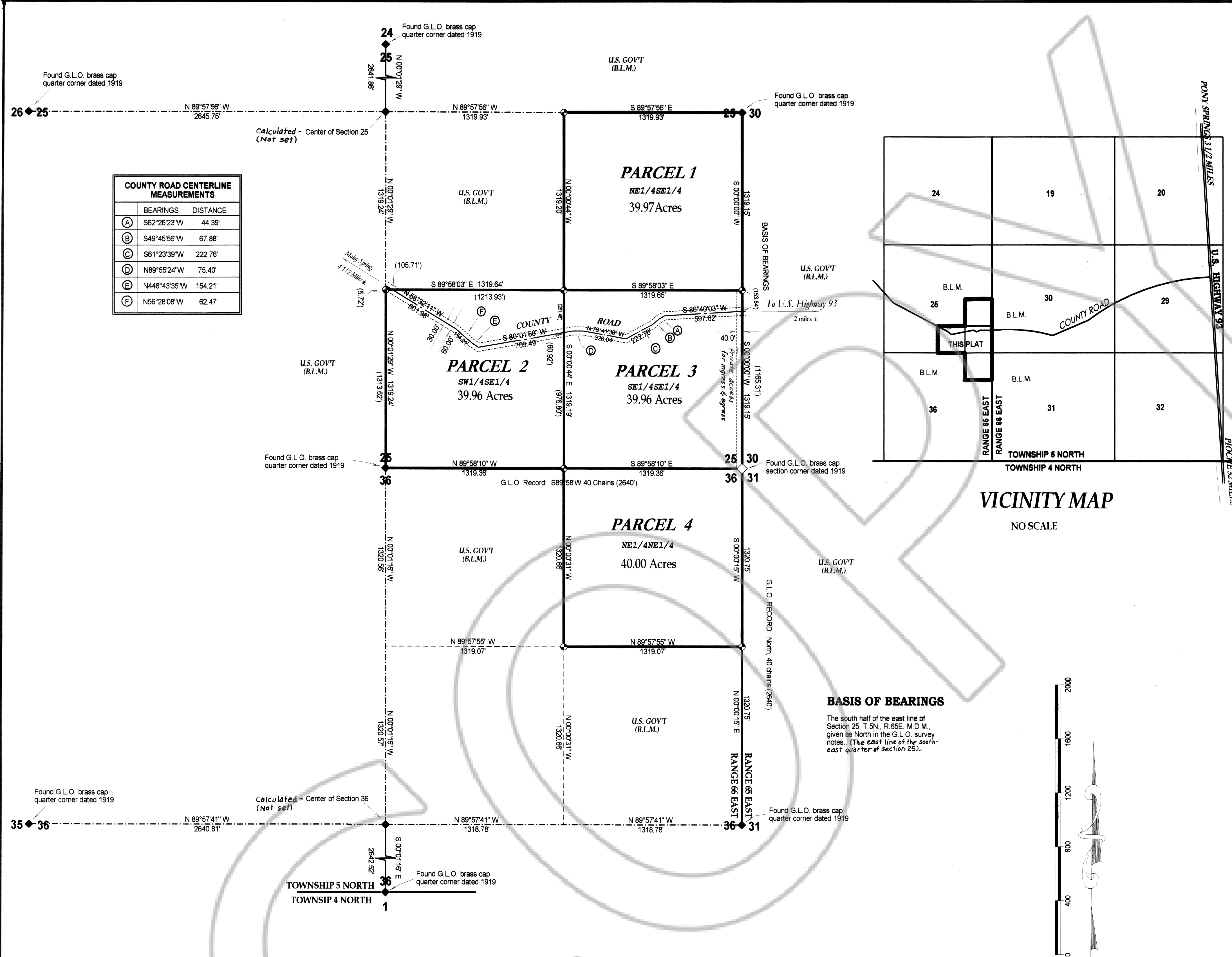

PLANNING COMMISSION

The Lincoln County Planning Commission, at their regular meeting held this 19th day of Feb 2001 have examined this map of Large Parcels, and do recommend it for approval.
Wanda S. Higbee
 Chairman

COUNTY COMMISSION

The Lincoln County Board of Commissioners, at their regular meeting held this 20th day of February 2001 have examined this plat and do approve it for recordation.
Don Fitch
 Chairman

Corinne Hogan
 Attest: Clerk

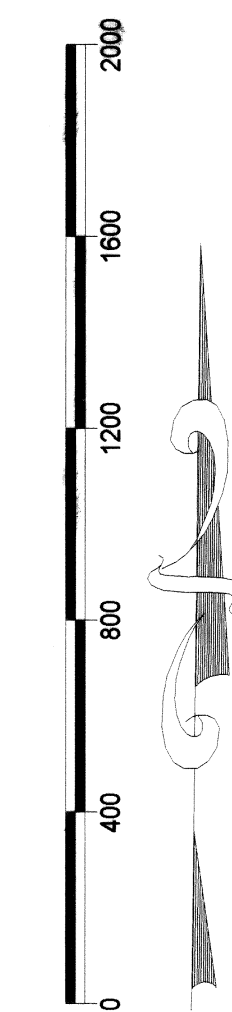

SCALE: 1" = 400'

BASIS OF BEARINGS

The south half of the east line of Section 25, T.5N., R.65E., M.D.M., given as North in the G.L.O. survey notes. (The east line of the south-east quarter of section 25).