

RECORD OF SURVEY
 FOR
VIRGIN VALLEY WATER DISTRICT
 BEING THE NORTH LINE OF THE NORTHWEST QUARTER (NW 1/4) OF SECTION 5,
 TOWNSHIP 13 SOUTH, RANGE 71 EAST, MOUNT DIABLO BASE AND MERIDIAN,
 CLARK COUNTY AND LINCOLN COUNTY, NEVADA.

SURVEYOR'S CERTIFICATE

- I, VICTOR R. CAMPBELL, A PROFESSIONAL LAND SURVEYOR LICENSED IN THE STATE OF NEVADA, CERTIFY THAT:
1. THIS PLAT REPRESENTS THE RESULTS OF A SURVEY CONDUCTED UNDER MY DIRECT SUPERVISION AT THE INSTANCE OF THE VIRGIN VALLEY WATER DISTRICT.
 2. THE LANDS SURVEYED LIE WITHIN THE NORTHWEST QUARTER (NW 1/4) OF SECTION 5, TOWNSHIP 13 SOUTH, RANGE 71 EAST, MOUNT DIABLO BASE AND MERIDIAN, CLARK COUNTY, NEVADA, AND THE SURVEY WAS COMPLETED ON FEBRUARY 22, 2001.
 3. THIS PLAT COMPLIES WITH THE APPLICABLE STATE STATUTES AND ANY LOCAL ORDINANCES IN EFFECT ON THE DATE THAT THE GOVERNING BODY GAVE ITS FINAL APPROVAL.
 4. THE MONUMENTS DEPICTED ON THE PLAT ARE OF THE CHARACTER SHOWN, OCCUPY THE POSITIONS INDICATED AND ARE OF SUFFICIENT NUMBER AND DURABILITY.

[Signature]
 VICTOR R. CAMPBELL
 PROFESSIONAL LAND SURVEYOR
 NEVADA LICENSE No. 11424

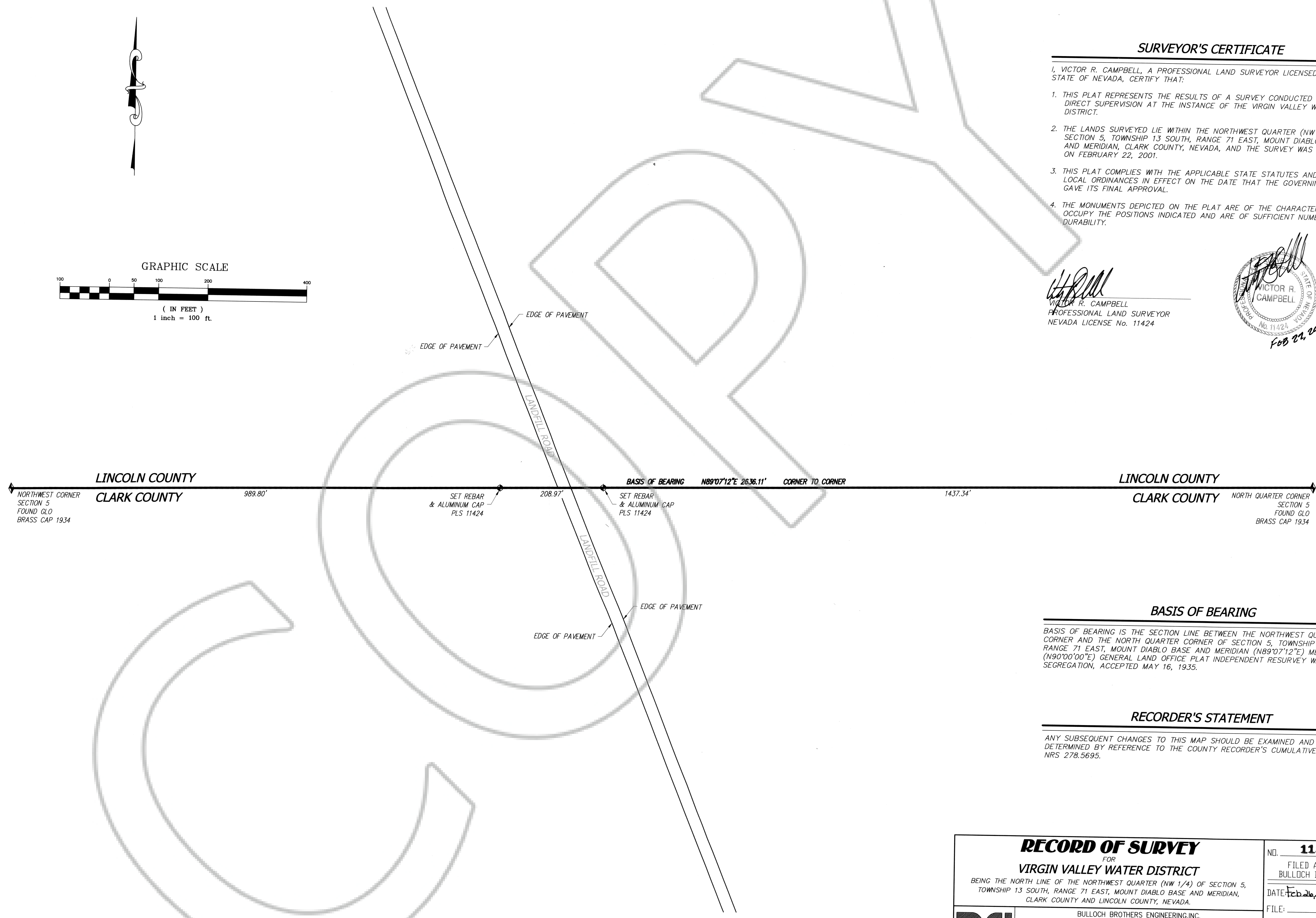
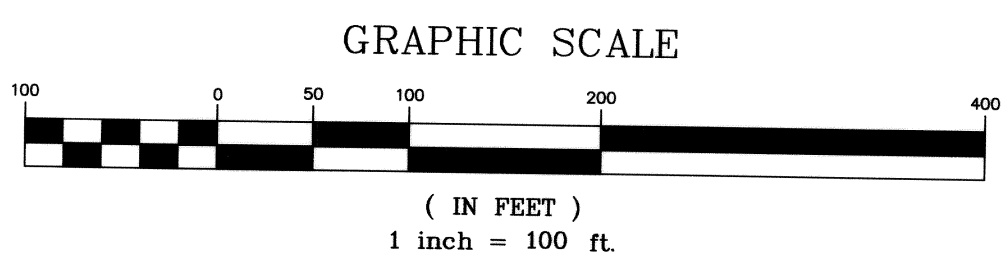

BASIS OF BEARING

BASIS OF BEARING IS THE SECTION LINE BETWEEN THE NORTHWEST QUARTER CORNER AND THE NORTH QUARTER CORNER OF SECTION 5, TOWNSHIP 13 SOUTH, RANGE 71 EAST, MOUNT DIABLO BASE AND MERIDIAN (N89°07'12\"/>

RECORDER'S STATEMENT

ANY SUBSEQUENT CHANGES TO THIS MAP SHOULD BE EXAMINED AND MAY BE DETERMINED BY REFERENCE TO THE COUNTY RECORDER'S CUMULATIVE MAP INDEX NRS 278.5695.

RECORD OF SURVEY				NO. 115994	
FOR VIRGIN VALLEY WATER DISTRICT				FILED AT THE REQUEST OF BULLOCH BROTHERS ENGINEERING	
BEING THE NORTH LINE OF THE NORTHWEST QUARTER (NW 1/4) OF SECTION 5, TOWNSHIP 13 SOUTH, RANGE 71 EAST, MOUNT DIABLO BASE AND MERIDIAN, CLARK COUNTY AND LINCOLN COUNTY, NEVADA.				DATE: <u>Feb 26, 2001</u> AT: <u>9:02 am</u>	
BB	BULLOCH BROTHERS ENGINEERING, INC. CIVIL ENGINEERS—LAND SURVEYORS LAND PLANNERS			FILE: _____ PAGE: <u>361</u>	
	561 W. MESQUITE BLVD, SUITE 4 MESQUITE, NV 89027 (702)346-5101			"OF SURVEYS" OFFICIAL RECORDS BOOK <u>B</u>	
DRWN: S.Hartley	FILE NAME: ROS-newtank-02	DATE: February 2001	JOB No. 98-100	SHEET 1 of 1	LINCOLN COUNTY, NEVADA RECORDS LESLIE BOCHER, RECORDER
CHKD: V.R.C.	SCALE: 1" = 100'				FEE \$ <u>17.00</u> DEPUTY <u>[Signature]</u>