

SURVEYOR'S CERTIFICATE

I, James J. Owens, a Professional Land Surveyor registered in the State of Nevada, do hereby certify that:

1. This Plat represents the results of a survey conducted by me, or under my direct supervision at the instance of Tonya Black, owner.
2. The lands surveyed lie within Blocks 20, 21, 64 & 65 of the Town of Panaca, and within the SW1/4 SW1/4 of Sec. 4, and the SE1/4 SE1/4 of Sec. 5, T. 2 S., R. 68 E., M.D.M., Lincoln County, Nevada and the survey was completed on Feb. 14, 2001.
3. This plat complies with the applicable state statutes and any local ordinances in effect on the date that the Governing Body gave its final approval.
4. The monuments depicted on this plat are of the character shown, occupy the positions indicated and are of sufficient number and durability.
5. This Plat and the survey on which it is based meet the minimum relative positional accuracy requirements for a Low Rural Land Boundary Survey as defined by N.A.C. 625.666 and N.A.C. 625.790, inclusive.

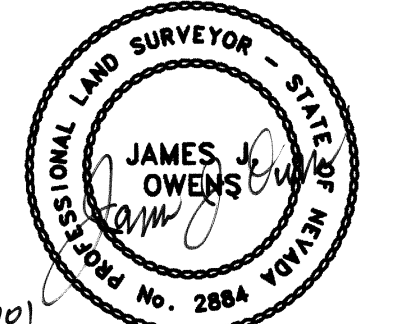

02/14/2001

James J. Owens
Professional Land Surveyor
Nevada Certificate No. 2884

BASIS OF BEARING

N. 89°14'31" E. being the bearing on the line from the Nevada Dept. of Highways (NVDH) brass cap Panaca 2, to the United States Coast & Geodetic Survey (USC&GS) brass cap NACA. Said bearing is based upon the North American Datum of 1983 (NAD83), Nevada State Plane East Zone (2701) coordinate system.

STATEMENT

Any Subsequent changes to this map should be examined and may be determined by reference to the County Recorder's Cumulative Map Index, N.R.S. 278.5695.

REFERENCE DOCUMENTS

1. 1995 B.L.M. Re-Survey of Portions of T. 2 S., R. 68 E., M.D.M., (approval pending).
2. Parcel Map Book Plat 'A', Page 159, dated 05/06/86.
3. Record of Survey for Tonya Black, Book Plat 'B', Page 355, dated 01/05/01.
4. Survey of Panaca City, Lincoln County, Nevada Book Plat 'A', Page 34, dated 03/06/22.
5. Annexation Map of the Town of Panaca Book Plat 'B', Page 90, dated 02/06/98.
6. Deeds as noted on Assessors Parcel Numbers.

LEGEND

- Set 5/8" rebar w/ plastic cap marked "OWENS PLS 2884".
- Set 5/8" rebar w/ Alum. cap marked "S1/16 S4/S5-OWENS PLS 2884".
- ⊕ Found standard B.L.M. B.C. for Sec. Cor. as noted.
- Ellipsoid - Ellipsoid Height -WGS84
- /// Hachure Area refers to area of conflict.

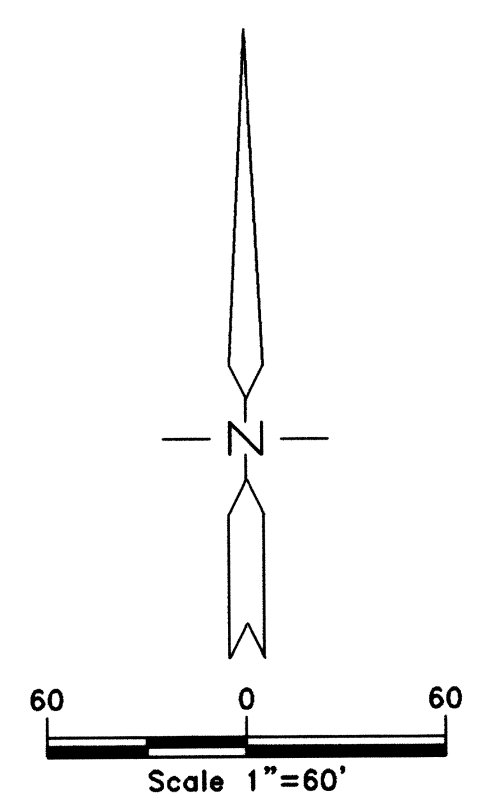

RECORD OF SURVEY
for
Tonya Black
Situating within Blocks 20, 21, 64 & 65 of the Town of Panaca, and within the SE1/4 SE1/4 of Sec. 5, and the SW1/4 SW1/4 of Sec. 4, T. 2 S., R. 68 E., M.D.M., Lincoln County, Nevada

THE OWENS SURVEYING OUTFIT, INC.
Water Right, Mineral & Land Surveying throughout the West

P.O. Box 540
99 W. Hollywood
Pioche, Nevada 89043
Tel : 775-962-5115
Fax : 775-962-5116

360A

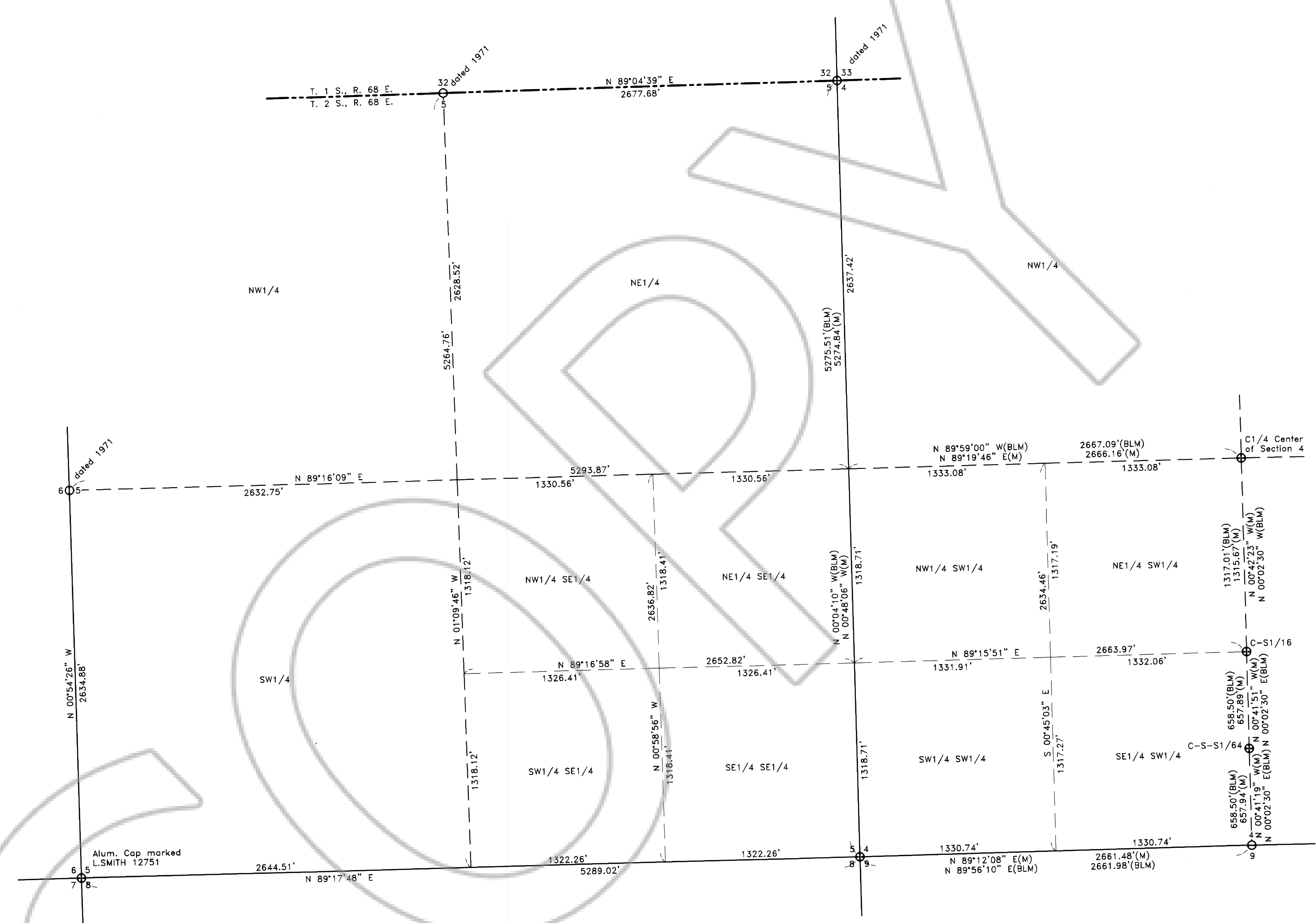

LEGEND

- Set 5/8" rebar w/ plastic cap marked "OWENS PLS 2884".
- ⊙ Set 5/8" rebar w/ Alum. cap marked "S1/16 S4/S5-OWENS PLS 2884".
- ⊕ Found standard B.L.M. B.C. for Sec. Cor. dated 1995, unless otherwise noted.
- ⊙ Found standard B.L.M. B.C. for 1/4 Sec. Cor dated 1995, unless otherwise noted.
- Ellipsoid - Ellipsoid Height - WGS84

POINT NAME	GEOGRAPHIC COORDINATES NAD83		NAD83 STATE PLANE COORDINATES (NV EAST ZONE)						CONVERGENCE	COMBINED FACTOR	POINT DESCRIPTION
	LATITUDE	LONGITUDE	METERS			US SURVEY FEET		ELEVATION NAVD88			
			NORTHING	EASTING	ELLIPSOID	NORTHING	EASTING				
PANACA 2	37°47'28.33380" N	114°24'24.92771" W	8338082.5749	303610.6361	1418.5045	27355859.2477	996095.8951	4730.9617	0°43'15.42255"	0.999805930	NVDH B.C. dated 1948
NACA	37°47'28.30627" N	114°16'21.36979" W	8338239.1009	315441.3384	1745.4968	27356372.7836	1034910.4577	5802.7476	0°48'11.82783"	0.999786589	U.S.C.&G.S. B.C. dated 1944
SW Cor. Sec. 4	37°47'44.53156" N	114°23'22.62413" W	8338601.2721	305128.5655	1400.0780	27357561.0070	1001075.9686	4670.3155	0°43'53.87830"	0.999303669	3" B.L.M. B.C. dated 1995

Nev- 333
S. Hafen
Sheet 2 of 2

RECORD OF SURVEY
for
Tonya Black
Situating within Blocks 20, 21, 64 & 65 of the Town of Panaca, and within the SE1/4 SE1/4 of Sec. 5, and the SW1/4 SW1/4 of Sec. 4, T. 2 S., R. 68 E., M.D.M., Lincoln County, Nevada

THE OWENS SURVEYING OUTFIT, INC.
Water Right, Mineral & Land Surveying throughout the West

P.O. Box 540
99 W. Hollywood
Pioche, Nevada 89043
Tel : 775-962-5115
Fax : 775-962-5116

No. **115961**
Filed at the Request of :
The Owens Surveying Outfit, Inc.
Date **Feb. 15, 2001** At **9:16 am**
Book Plat. **B** Page **360**
Official Records
Lincoln County, Nevada
Leslie Boucher
Leslie Boucher, Recorder
Denise Hevers
Denise Hevers, Deputy
Fee **17.00**

