

OWNER'S CERTIFICATE & COUNTY COMMISSION

1. We have examined this plat and approve and authorize the recordation thereof, and we agree to execute the required documents creating the easement as shown.
2. We certify that Lincoln County is the owner of the lands depicted on this plat and agree to the new boundary as shown.
3. Property tax payment is inapplicable (County property).

4. We have examined this plat and approve the recordation thereof, and have requested Lenard D. Smith, a Professional Land Surveyor to prepare it for that purpose.

Don Fubler
Lincoln Co. Commission Chairman

Corinne Hogan 2-5-01
Attest: County Clerk

Set 5/8" rebar & alum. cap stamped L. SMITH PLS 12751

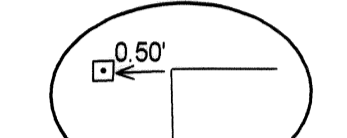

Found rebar & cap stamped F HULSE PLS 6498

Found rebar & cap stamped PLS 6498 west on line.	
(A)	2.95'
(B)	2.95'
(C)	2.95'
(D)	1.30'
(E)	1.00'

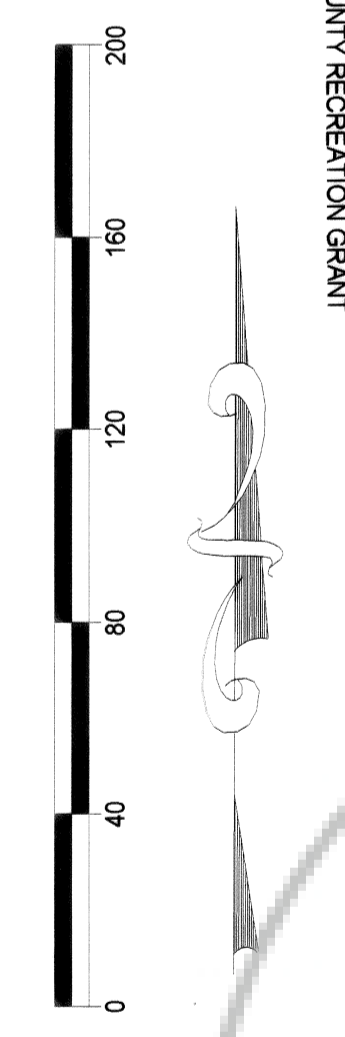

SCALE: 1" = 40.00'

Found Brass disc stamped RLS 3644 in concrete monument & stone mound

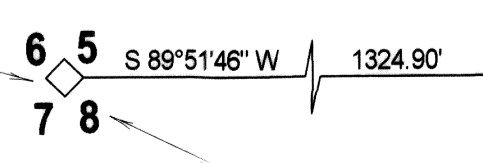

(N 89°51'46"E 5299.61')
BASIS OF BEARINGS

OWNER'S CERTIFICATE

This is to certify that I am the owner of the property thus identified, and that I agree to the boundary line adjustment as shown and the recordation of this plat.

Vera Dell Leavitt
Vera Dell Leavitt

ACKNOWLEDGEMENT

This is to certify that Vera Dell Leavitt has personally appeared before me, a Notary Public, and has freely and voluntarily executed the above Owner's Certificate for the purposes stated.

John Zetter
Notary Public

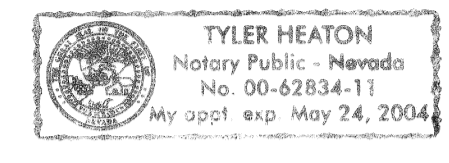

SURVEYOR'S CERTIFICATE

I, Lenard D. Smith, a Professional Land Surveyor registered in the State of Nevada, certify that:

1. This plat represents the results of a survey conducted under my supervision sufficient to locate and identify properly the proposed boundary line adjustment at the instance of Lincoln County.
2. The land surveyed lies within Section 5, T.7S., R.61E., M.D.M., in the Town of Alamo, Lincoln County, Nevada. The survey was completed on December 6, 2000.
3. This plat complies with applicable statutes of this state and any local ordinances in effect on the date that the survey was completed, and the survey was conducted in accordance with Chapter 625 of the Nevada Administrative Code.
4. The monuments depicted on the plat are of the character shown, occupy the positions indicated, and are of sufficient durability. All corners and angle points of the adjusted boundary line have been defined by monuments or will be otherwise defined on a document of record as required by NRS 625.340.
5. This map is not in conflict with the provisions of NRS 278.010 to 278.630 inclusive.

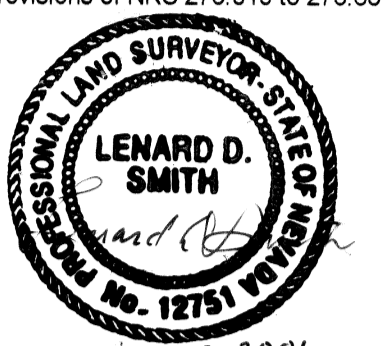

Lenard D. Smith PLS 12751

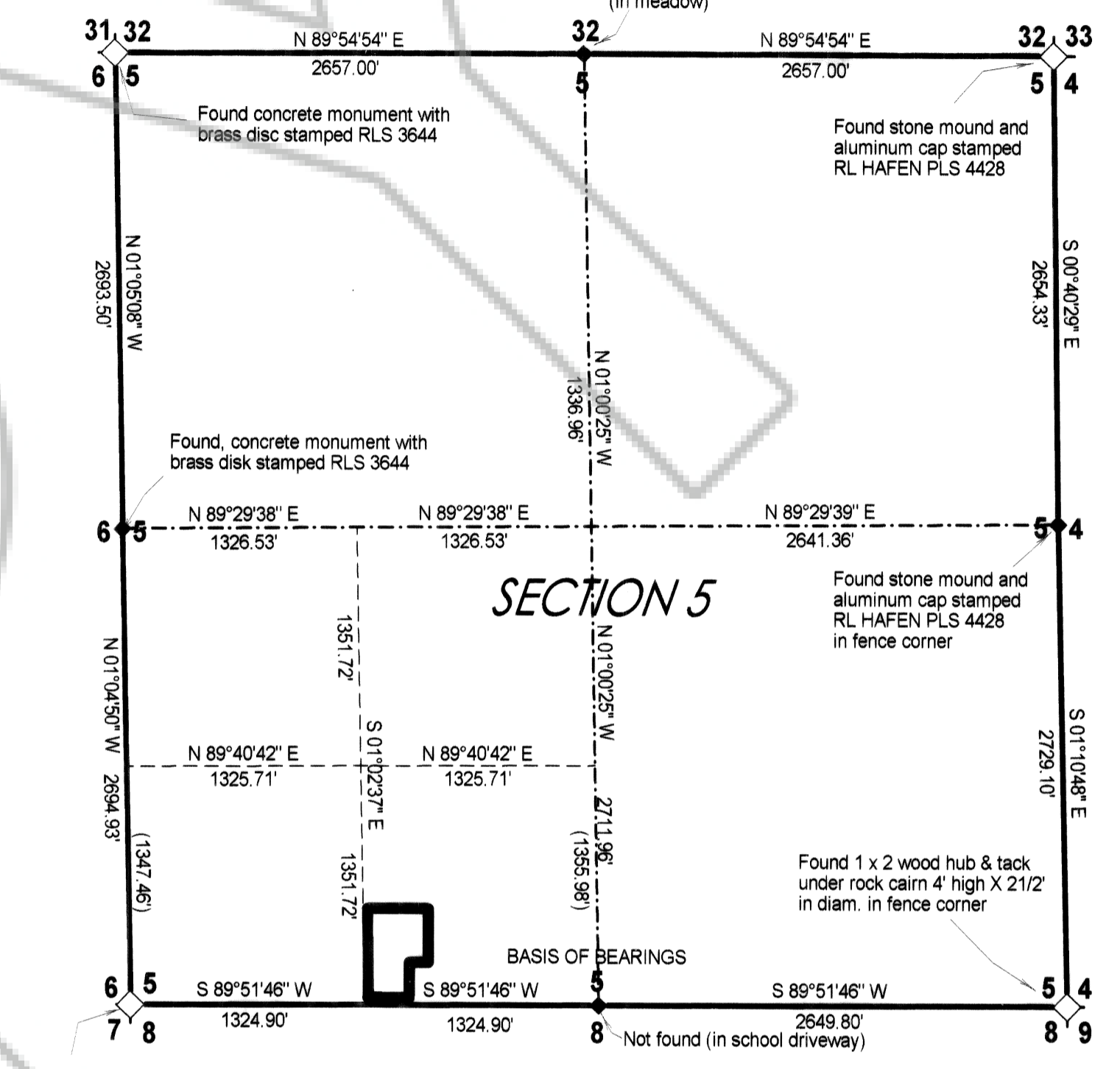
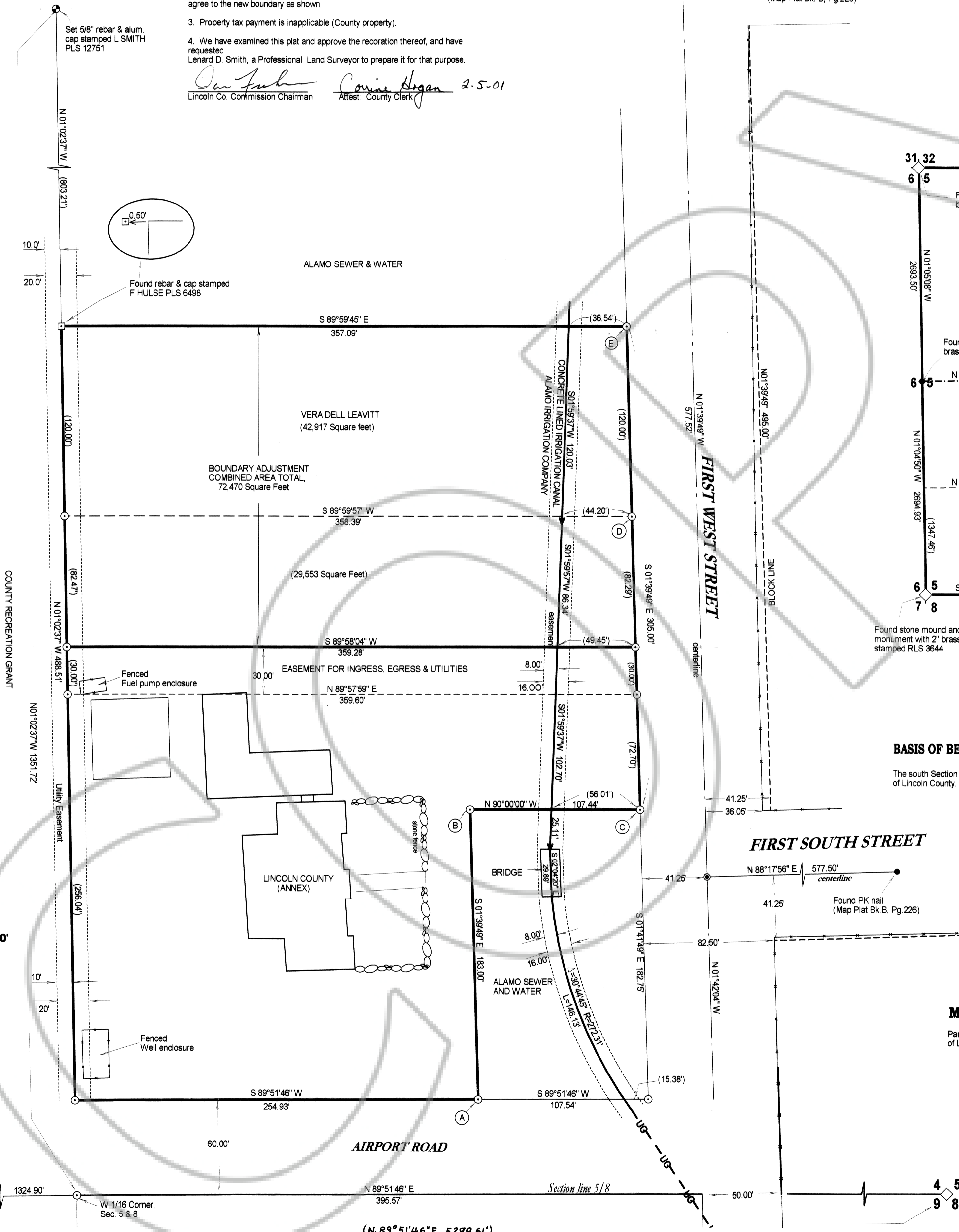

TOWNSHIP 7 SOUTH, RANGE 61 EAST, M.D.M.
SECTION SUBDIVISION
SCALE: 1" = 800'

BASIS OF BEARINGS

The south Section 5 line, as given in Parcel Map Plat Book A, Page 419 of Lincoln County, Nevada Records, shown as S89°51'46"W

LEGEND

- Set 5/8" rebar with plastic cap stamped L. SMITH PLS 12751
- Found rebar & cap PLS 6498
- Set rebar & alum. cap, L. SMITH PLS 12751
- Set PK nail & disc stamped L. SMITH PLS 12751
- Found PK nail (Reference Map Plat Bk. B, Pg. 226, Amend Page 271)

MAP REFERENCES

Parcel Map for the Lincoln County School District filed Plat Book A, Page 419 of Lincoln County, Nevada Records.



RECORDER'S CERTIFICATE

File Number 115930
Filed at the request of Lenard D. Smith
Date Feb. 5th 2001 at 1:05 p.m.
Filed Plat Book B, Page 357
Lincoln County Records
LESLIE BOUCHER, RECORDER
By Dennis Lewis
Deputy

**RECORD OF SURVEY
BOUNDARY LINE ADJUSTMENT**
FOR LINCOLN COUNTY OF THE LINCOLN COUNTY ANNEX PROPERTY

IN THE SE1/4SW1/4 SECTION 5, T.7S., R.61E., M.D.M.
IN THE TOWN OF ALAMO, LINCOLN COUNTY, NEVADA