

**DESCRIPTION OF PRIVATE LANE:**

That portion of the deed recorded in Real Estate Deeds, Book 9, Page 177 of Lincoln County, Nevada Records described herein as "Private Lane", which is the remainder of that Correction Deed, Tract Number Three, of Book 96, Pages 215 to 218, also Recorded in Real Estate Deeds of Lincoln County, Nevada Records, located in the SW1/4 of Section 7, T.4S., R.67E., M.D.M., and more particularly described as follows:

Beginning at the southwesterly corner of said Private Lane at a point from which the southwest corner of said Section 7 bears S62°40'37"W 2582.84';  
 Thence N43°31'35"E 451.19' along the Bureau of Land Management yard boundary to an 3" O.D. post 5'3" high;  
 Thence S63°24'52"E 41.06' to a rebar with cap stamped L SMITH PLS 12751;  
 Thence S43°31'35"W 455.61' to a rebar with cap stamped L SMITH PLS 12751;  
 Thence N57°21'07"W 40.00' to the point of beginning.

Containing 17,810 square feet more or less.

The Basis of Bearings is the south line of said Section 7 being S88°52'20"E 5,222.56' as described herein.  
 End of Description.

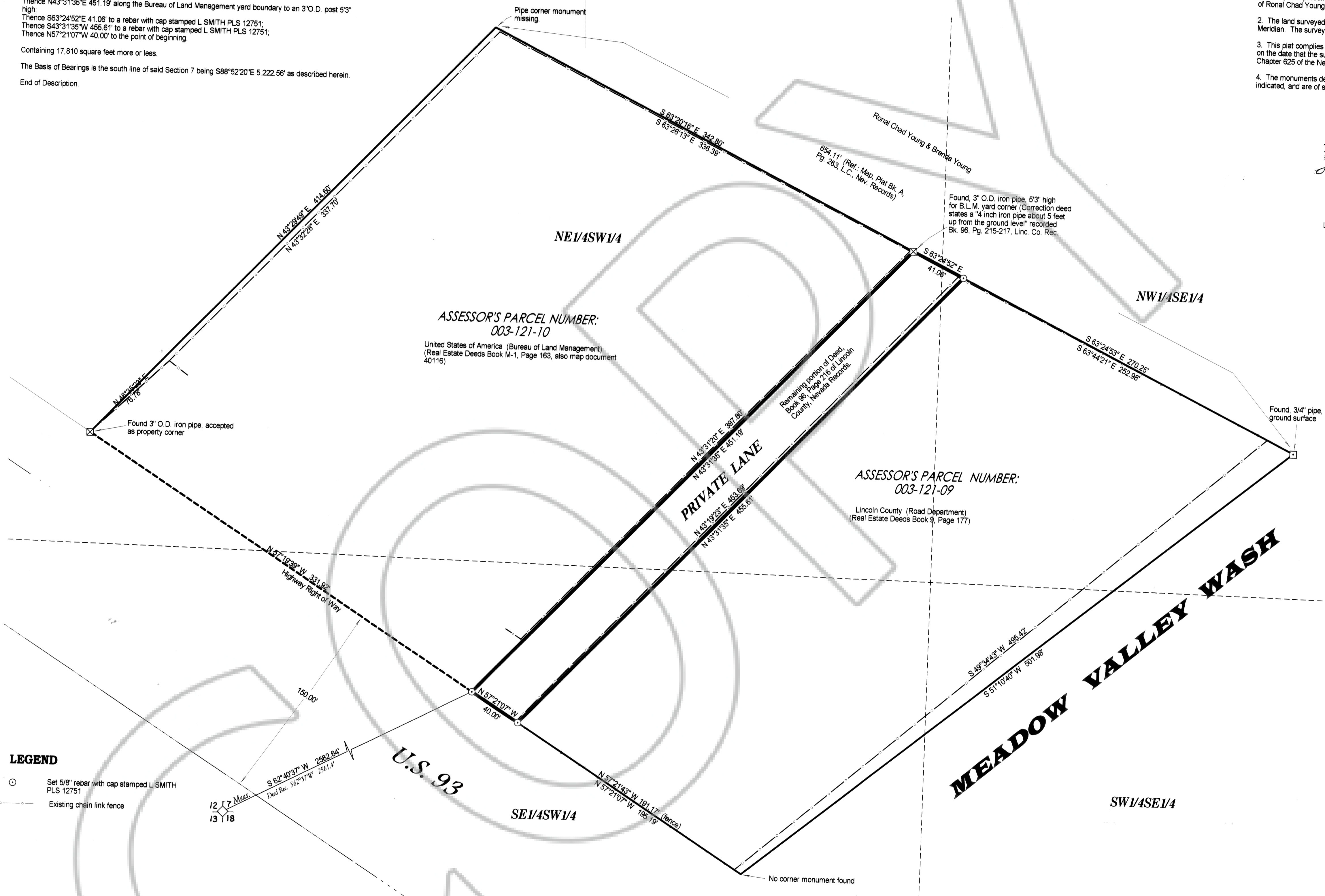

**SURVEYOR'S CERTIFICATE**

I, Lenard D. Smith, a Professional Land Surveyor registered in the State of Nevada, certify that:  
 1. This plat represents the results of a survey conducted under my supervision at the instance of Ronal Chad Young and Brenda Young.  
 2. The land surveyed lies within Section 7, Township 4 South, Range 67 East, Mount Diablo Meridian. The survey was completed on January 13, 2001.  
 3. This plat complies with applicable statutes of this state and any local ordinances in effect on the date that the survey was completed, and the survey was conducted in accordance with Chapter 625 of the Nevada Administrative Code.  
 4. The monuments depicted on the plat are of the character shown, occupy the positions indicated, and are of sufficient durability.



January 17, 2001  
 Lenard D. Smith P.L.S. 12751

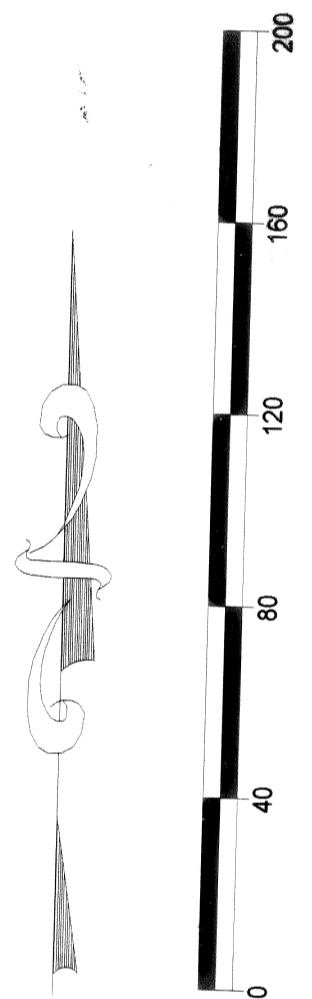

SCALE: 1" = 40.00'

**LEGEND**

- Set 5/8" rebar with cap stamped L SMITH PLS 12751
- Existing chain link fence

**BASIS OF BEARINGS**

The south line of Section 7, T.4S., R.67E., M.D.M., as shown on B.L.M. Dependent Resurvey notes as S88°52'22"E. M.D.M.  
 NOTE: The B.L.M. brass caps located and shown on this plat are the results of a Dependent Resurvey completed in 1993 and 1994 which as of this date has not been approved. The south corners of Section 7 are old accepted corners which were replaced by B.L.M. caps and which is the basis of bearings for this survey.

**RECORDER'S CERTIFICATE**

File number 115861  
 Recorded at the request of Lenard D. Smith  
 Filed in Plat Book B, Page 356  
 This 18<sup>th</sup> day of January, 2001  
 at 10:47 a.m.  
 LESLIE BOUCHER, RECORDER  
 By Jessica Leavers  
 Deputy

**RECORD OF SURVEY**

FOR RONAL T. YOUNG

IN THE SW1/4 OF SECTION 7, TOWNSHIP 4 SOUTH, RANGE 67 EAST, M.D.M. IN THE CITY OF CALIENTE, LINCOLN COUNTY, NEVADA

**Lenard Land Survey**  
 508 Main Street  
 P.O. Box 443  
 Caliente, Nevada 89008  
 Phone/Fax 775 726 3365

356