

SURVEYOR'S CERTIFICATE

I, James J. Owens, a Professional Land Surveyor registered in the State of Nevada, do hereby certify that:

- This Plat represents the results of a survey conducted by me, or under my direct supervision at the instance of Tonya Tomlinson.
- The lands surveyed lie within a portion of 3rd Street between Blocks 20 & 21, and 64 & 65, and a portion of Adair Street between Blocks 20 & 21, and a portion of Blad Street between Blocks 21 & 22 of the Town of Panaca, Sec. 4, T. 2 S., R. 68 E., M.D.M., Lincoln County, Nevada, and the survey was completed on Oct. 30, 2000.
- This plat complies with the applicable state statutes and any local ordinances in effect on the date that the Governing Body gave its final approval.
- The monuments depicted on this plat are of the character shown, occupy the positions indicated and are of sufficient number and durability.
- This Plat and the survey on which it is based meet the minimum relative positional accuracy requirements for a High Low Rural Land Boundary Survey as defined by N.A.C. 625.666 and N.A.C. 625.790, inclusive.

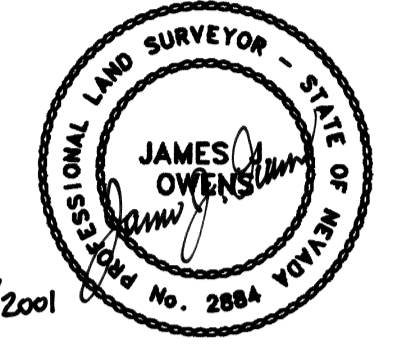

BASIS OF BEARING

S. 58°07'35" W. being the bearing on the line from the United States Coast and Geodetic Survey (USC&GS) brass cap PANACA 2, to the United States Coast and Geodetic Survey (USC&GS) brass cap DRY LAKE. Said bearing is based upon the North American Datum of 1983 (NAD83), Nevada State Plane East Zone (2701) High Accuracy Reference Network (HARN) coordinate system.

STATEMENT

Any Subsequent changes to this map should be examined and may be determined by reference to the County Recorder's Cumulative Map Index, N.R.S. 278.5695.

REFERENCE MAPS

- 1995 B.L.M. Resurvey of a portion of T. 2 S., R. 68 E..
- Original Survey Plat of 'Panaca City', Book Plat 'A', Page 34, dated March 6, 1922.

LEGEND

⊕ Found standard B.L.M. B.C. for Sec. Cor., unless otherwise noted.

LINCOLN COUNTY COMMISSION APPROVAL

This map has been reviewed and approved on this 20th day of Dec., 2000, by the Lincoln County Commissioners to Abandon the shown portions of 3rd Street, Adair Street & Blad Street of the Town of Panaca.

Chairman: Jan Fisher 12-20-00
 Date: _____
 Attest: Clerk: Wendy Deputy 12-20-00
 Date: _____

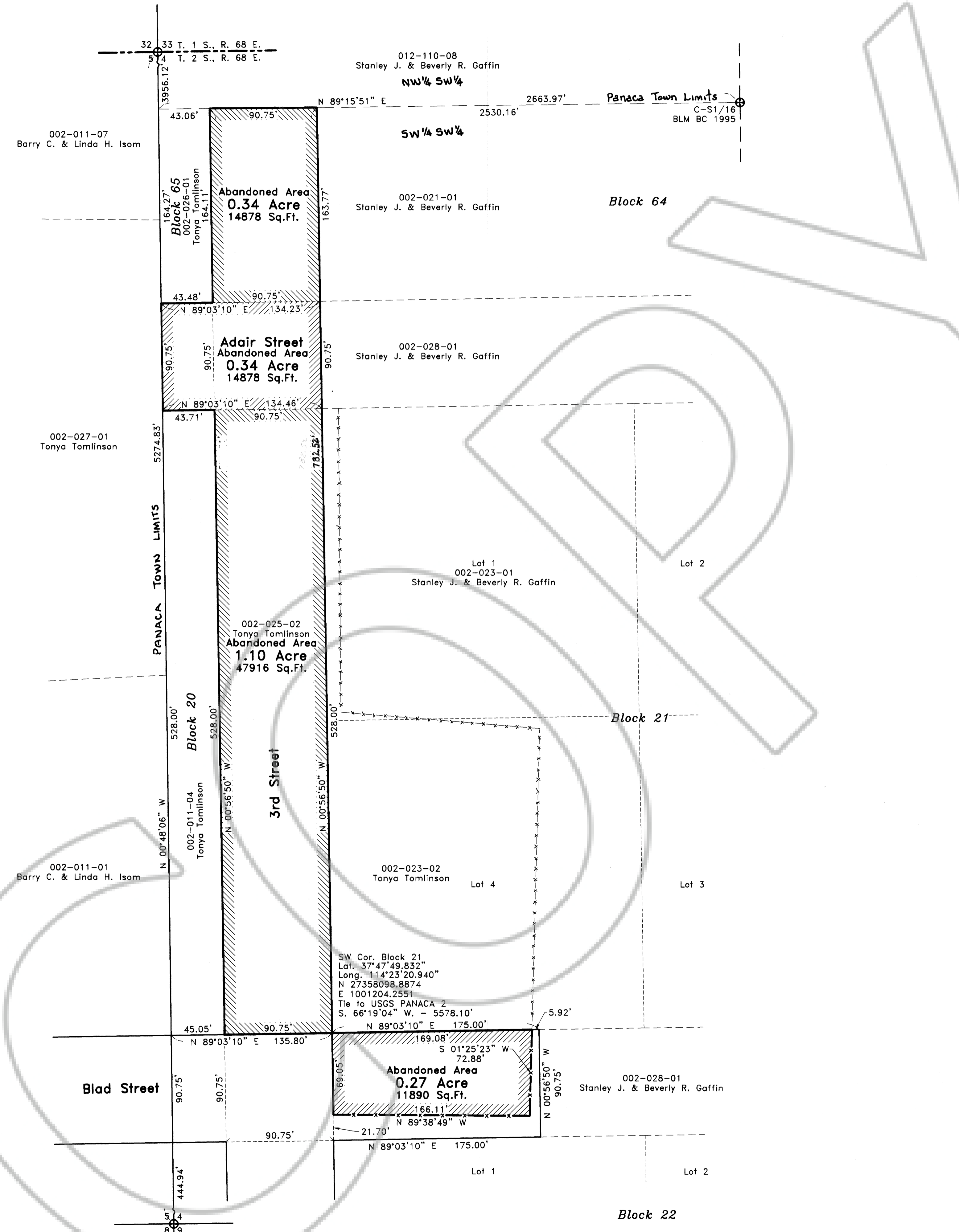
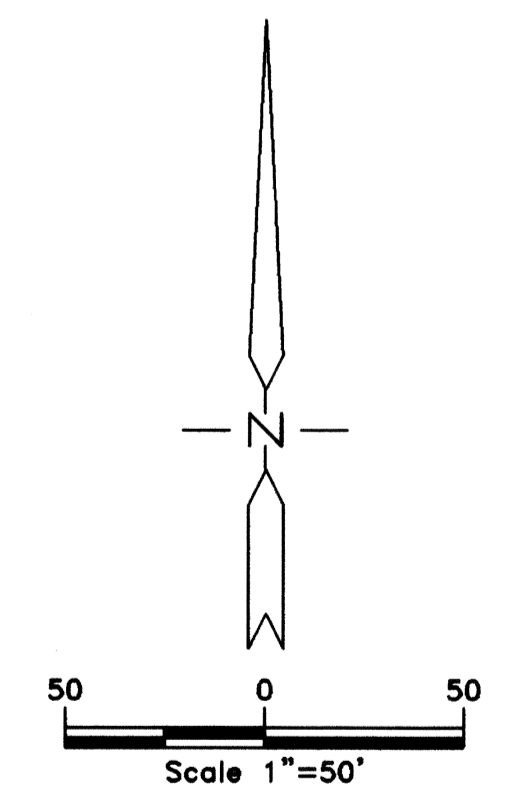

POINT NO.	LATITUDE	LONGITUDE	HEIGHT	NORTHING	EASTING	CONVERGENCE	COMB. FACTOR
NeV- 339	PANACA 2 37°47'28.32515" N	114°24'24.92776" W	4653.7870'	27355858.3728'	996095.9020'	0°43'15.42238"	0.999809620
S. Hafen	DRY LAKE 37°36'54.59013" N	114°50'30.50589" W	4758.9833'	27290471.6996'	890939.4230'	0°27'09.39643"	0.999725193

RECORD OF SURVEY
 for
Tonya Tomlinson
 Situated within a portion of 3rd Street between Blocks 20 & 21, and 64 & 65, and a portion of Adair Street between Blocks 20 & 21, and a portion of Blad Street between Blocks 21 & 22 of the Town of Panaca, Sec. 4, T. 2 S., R. 68 E., M.D.M., Lincoln County, Nevada

No. **11582**
 Filed at the Request of:
 The Owens Surveying Outfit, Inc.
 Date: Jan 5, 2001 at 02:00 p.m.
 Book Plat B Page 355
 Official Records
 Lincoln County, Nevada
Leslie Baucher
 Leslie Baucher, Recorder
Teresa Sewell
 Teresa Sewell, Deputy
 Fee: 17.00

THE OWENS SURVEYING OUTFIT, INC.
 Water Right, Mineral & Land Surveying Throughout the West
 P.O. Box 540
 99 W. Hollywood
 Pioche, Nevada 89043
 Tel : 775-962-5115
 Fax : 775-962-5116