

CURVE TABLE				
LINE	DELTA ANGLE	RADIUS	LENGTH	TANGENT
C-1	139°15'09"	40.00'	97.22'	107.71'
C-2	00°56'58"	10500.00'	166.52'	83.26'
C-3	45°21'34"	50.00'	39.58'	20.89'
C-4	38°40'25"	80.00'	54.00'	28.07'
C-5	87°18'53"	50.00'	76.20'	47.71'

LINE TABLE				
LINE	BEARING(M)	DIST.(M)	BEARING(R)	DIST.(R)
L-1	S. 85°14'27" W.	69.55'	N. 85°23'52" E.	69.57'
L-2	S. 65°45'08" W.	123.75'	S. 66°01'44" W.	123.75'
L-3	S. 66°05'58" W.	88.46'	S. 66°01'52" W.	88.57'
L-4	S. 53°15'12" W.	155.07'	N. 53°24'53" E.	155.08'
L-5	S. 85°59'57" E.	180.91'	N. 85°51'23" W.	180.94'
L-6	S. 88°06'06" E.	179.61'	S. 87°59'37" E.	179.61'
L-7	N. 01°18'49" E.	125.00'	N. 01°26'47" E.	125.00'
L-8	N. 01°15'02" E.	150.80'	N. 01°26'47" E.	150.73'

STATE PLANE COORDINATE TABLE						
POINT NO.	LATITUDE	LONGITUDE	HEIGHT	NORTHING	EASTING	CONVERGENCE
CORRAL	37°24'20.35665" N	115°10'21.37861" W	3598.0899'	27213602.0187'	775460.7595'	0°14'58.20466"
C 313	37°31'45.40108" N	115°13'10.76581" W	3751.8101'	27258556.4078'	761620.8783'	0°13'17.54877"
SE Sec 32	37°22'35.77226" N	115°09'18.99596" W	3517.1190'	27203047.1540'	780541.7580'	0°15'35.47978"

- LEGEND**
- Set 5/8" rebar w/ plastic cap marked "OWENS PLS 2884".
 - ⊙ Found 1/2" rebar w/ plastic cap marked "HAFEN PLS 4428".
 - ⊙ Found 2" Alum. Cap on 5/8" rebar marked "R L HAFEN PLS 4428".
 - (M) Measured Bearings & Distances.
 - (R) Record Data from Parcel Map Book Plat 'B', Page 174.
 - ⊙ Existing Well

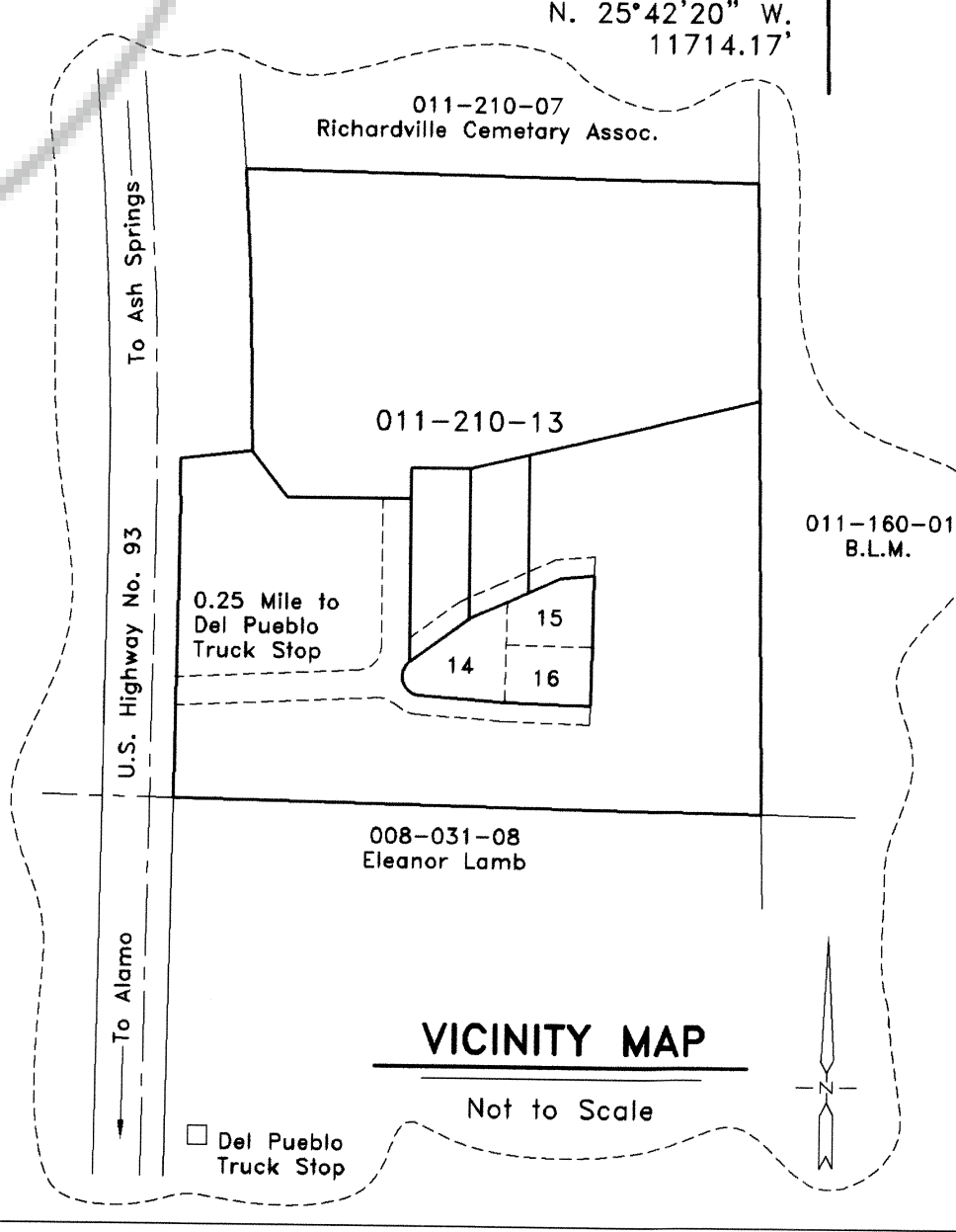

SURVEYOR'S CERTIFICATE

I, James J. Owens, a Professional Land Surveyor registered in the State of Nevada, do hereby certify that:

- This Plat represents the results of a survey conducted by me, or under my direct supervision of the Instance of Quail Hills Estate, L.L.C., owners.
- The lands surveyed lie within Parcel 1 of Parcel Map Book Plat 'B', Page 174, in Sec. 32, T. 6 S., R. 61 E., M.D.M., Lincoln County, Nevada, and the survey was completed on Oct. 31, 2000.
- This plat complies with the applicable state statutes and any local ordinances in effect on the date that the Governing Body gave its final approval.
- The monuments depicted on this plat are of the character shown, occupy the positions indicated and are of sufficient number and durability.
- This Plat and the survey on which it is based meet the minimum relative positional accuracy requirements for a Low Rural Land Boundary Survey as defined by N.A.C. 625.666 and N.A.C. 625.790, inclusive.

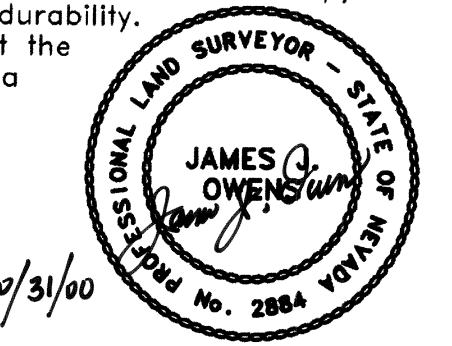

OWNER'S CERTIFICATE

We, Karl Schmidt, Clark M. & Lorna Hardy and Timothy & Yvonne Mason, officers of Quail Hills Estates, L.L.C., do hereby certify that we are the owners of the land hereon shown, that we have caused this property to be platted into parcels, and easements as shown and, do hereby dedicate all shown public utility easements to the public utility agencies for the construction and maintenance of surface and or subterranean utilities, and do hereby consent to the preparation and recordation of this parcel map.

Karl Schmidt 11/17/00
 Clark M. Hardy 11-16-00
 Lorna Hardy 11-16-00
 Timothy Mason 11/16/00
 Yvonne Mason 11/16/00

ACKNOWLEDGMENT

State of Nevada
 County of Lincoln

This instrument was acknowledged before me on this 17th day of November, 2000, by Karl Schmidt, Clark M. Hardy & Lorna Hardy and Timothy Mason & Yvonne Mason.

LINCOLN COUNTY COMMISSION APPROVAL

This map has been reviewed and approved on this 5th day of December, 2000 by the Lincoln County Commissioners as a Parcel Map.

Chairman Paul Sandhu 12-5-00
 Lincoln County Commissioners
 Affect: Clerk Carrie Negan 12-5-00

LINCOLN COUNTY PLANNING COMMISSION APPROVAL

This is to certify that the Board of the Lincoln County Planning Commission, Lincoln County, Nevada, did on this 13th day of November, 2000, approve for purposes of land division and accept in behalf of the public, this map and any parcels of land offered for dedication for public use in conformity with the terms of the of dedication as per N.R.S. 278.010 through 278.630, inclusive.

Chairman John K. Hively 11/13/00
 Board of the Lincoln County Planning Commission, Lincoln County, Nevada

BASIS OF BEARING

N. 17°06'42" W. being the bearing on the line from the United States Coast and Geodetic Survey (USC&GS) brass cap CORRAL to the United States Coast and Geodetic Survey (USC&GS) Bench Mark B.C. C 313. Said bearing is based upon the North American Datum of 1983 (NAD83), Nevada State Plane East Zone (2701) High Accuracy Reference Network (HARN) coordinate system.

STATEMENT

Any Subsequent changes to this map should be examined and may be determined by reference to the County Recorder's Cumulative Map Index, N.R.S. 278.5695.

REFERENCE MAPS

- Parcel Map Book Plat 'B', Page 174, dated 12/21/98.

PARCEL MAP
 for
Quail Hills Estates, L.L.C.
 A division of Parcel 1 of Parcel Map Book Plat 'B', Page 174,
 Situated within Sec. 32, T. 6 S., R. 61 E., M.D.M.,
 Lincoln County, Nevada

No. **115763**
 Filed at the Request of:
 The Owens Surveying Outfit, Inc.
 Date Dec 12, 2000 at 3:20 pm
 Book Plat B Page 353
 Official Records
 Lincoln County, Nevada
Leslie Boucher
 Leslie Boucher, Recorder
 Deputy
 Fee 17.00

THE OWENS SURVEYING OUTFIT, INC.
 Water Right, Mineral & Land Surveying throughout the West
 P.O. Box 540
 99 W. Hollywood
 Pioche, Nevada 89043
 Tel: 775-962-5115
 Fax: 775-962-5116

NEV-344
 S. Hafen