

351

SURVEYOR'S CERTIFICATE

I, Lenard D. Smith, a Professional Land Surveyor licensed in the State of Nevada certify that:

1. This plat represents the results of a survey conducted under my direct supervision at the instance of Leo K. and Delores Stewart.
2. The lands surveyed lie within Sections 16 and 17, T.7S., R.61E., M.D.M. The survey was completed on September 25, 2000.
3. This plat complies with the applicable state statutes and any local ordinances in effect on the date that the governing body gave its final approval.
4. The monuments depicted on the plat are of the character shown, occupy the positions indicated and are of sufficient number and durability.

Lenard D. Smith
Lenard D. Smith, PLS 12751

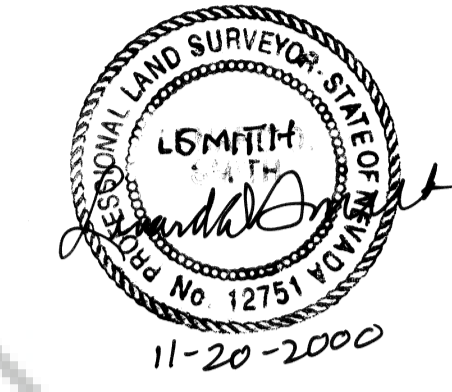

DETAIL MAP OF WEST EASEMENT FOR INGRESS & EGRESS

SCALE: 1" = 200'

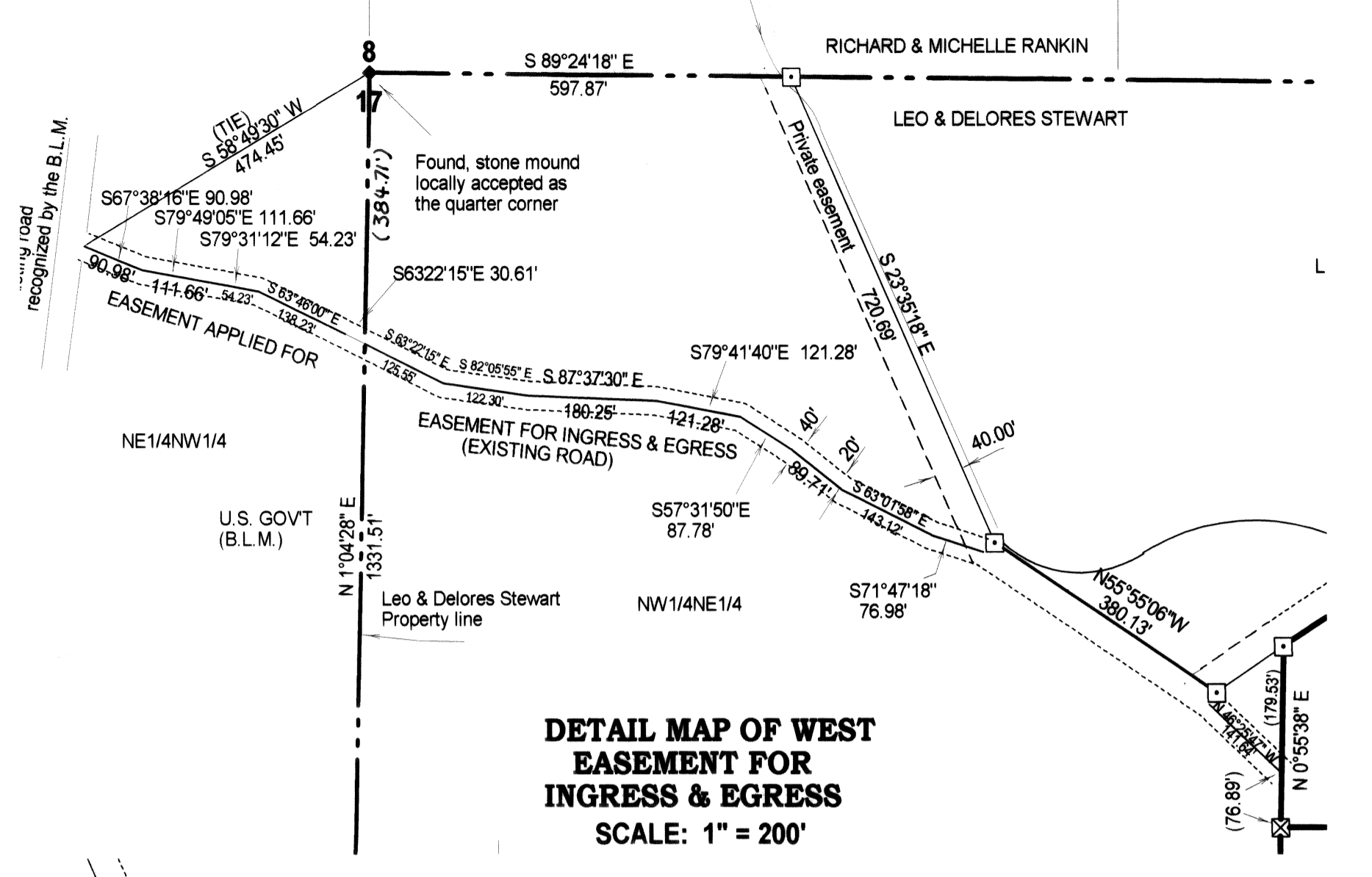

DETAIL MAP OF TEMPORARY EASEMENT

(Recorded Book 147, Page 35)
SCALE: 1" = 200'

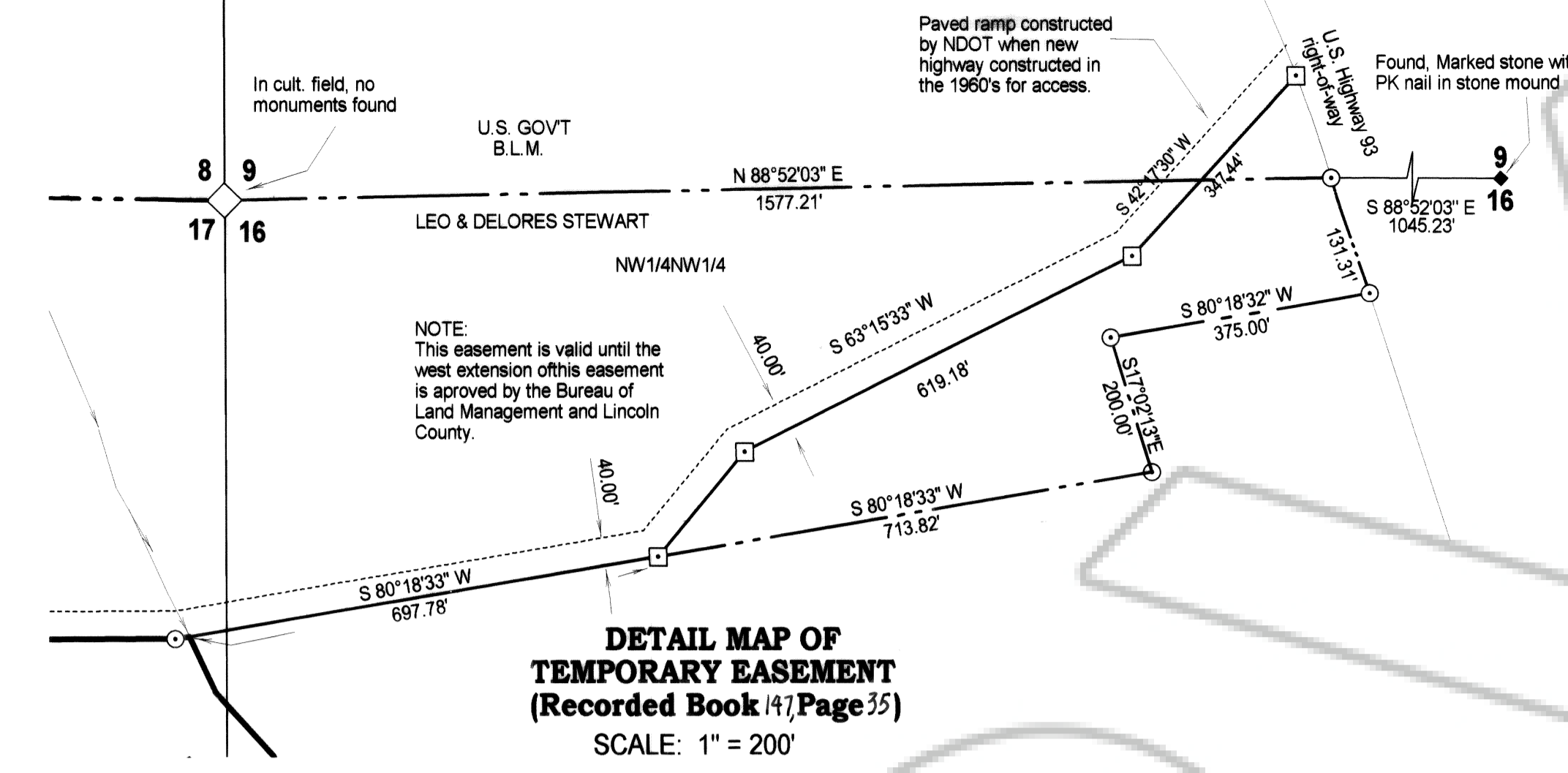

PARCEL B-1

12.915 Acres

PARCEL B-2

11.158 Acres

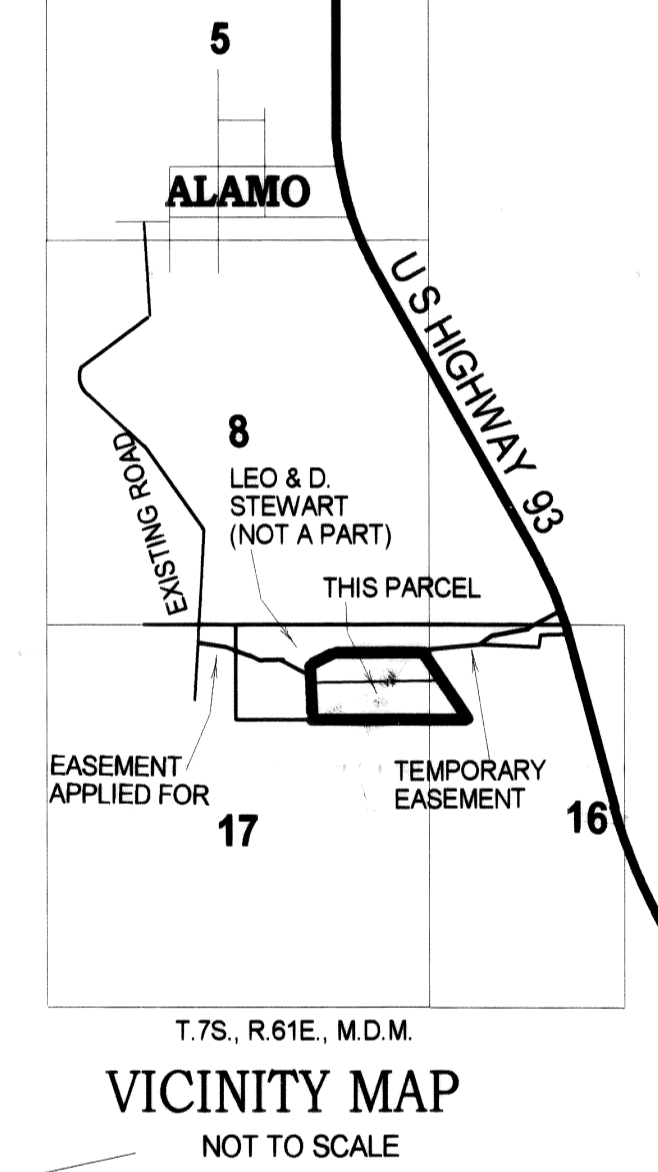
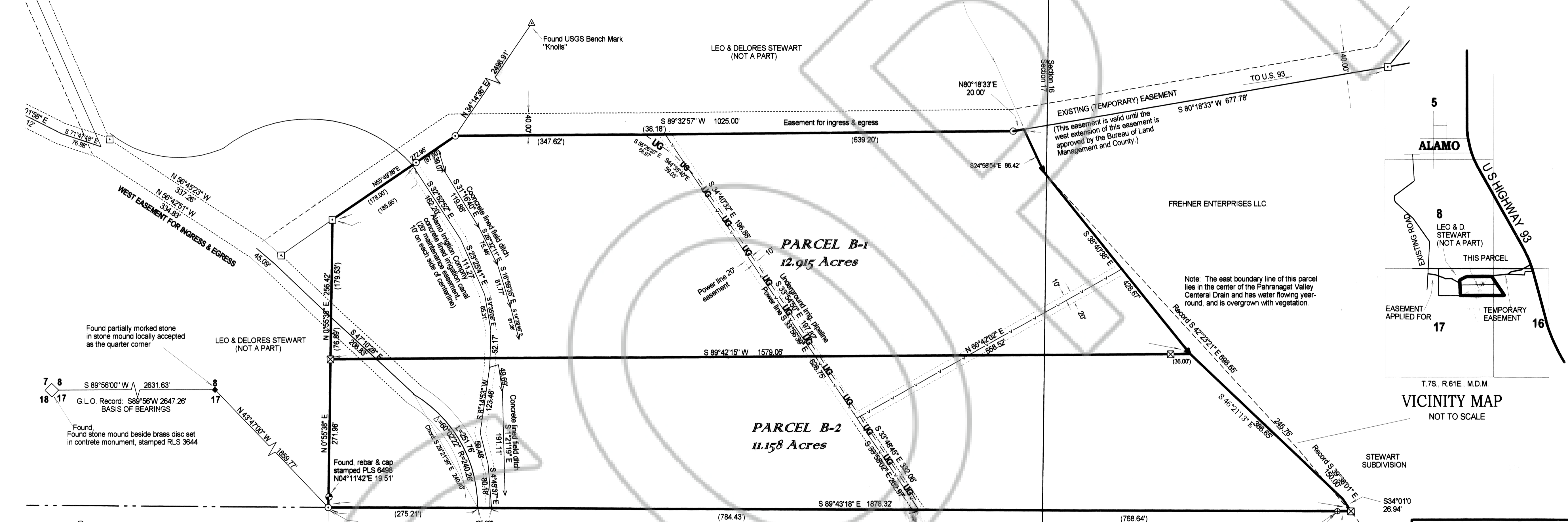

- #### LEGEND
- Found rebar & cap stamped PLS 6204
 - Found rebar & cap stamped L SMITH PLS 12751
 - ⊗ Set 5/8" rebar & cap stamped L SMITH PLS 12751

BASIS OF BEARINGS

The Basis of Bearings of this map is the west half of Section 17 north line, T.7S., R.61E., M.D.M. as given in G.L.O. survey records as S89°56'W.

MP REFERENCES

Parcel Map for Leo Stewart recorded Plat Book B, Page 14 of Lincoln County, Nevada Records.
Stewart Subdivision Map, Plat Book A, Page 132 & 133 of Lincoln County, Nevada Records.
Record of Survey, Plat Book A, Page 395 of Lincoln County, Nevada Records.

PLANNING COMMISSION

The Lincoln County Planning Commission has examined this plat at their regular meeting on this 13 day of Nov, 2000 and did recommend it for approval.

Walter & Highler
Chairman

COUNTY COMMISSION

The Lincoln County Commission examined this plat at their regular meeting held this 20 day of November, 2000, and approved it for recording.

Don Tub Chairman
Attest County Clerk

OWNER'S CERTIFICATE

We, Leo K. & Delores E. Stewart are the owners of the Parcel Map shown and have requested Lenard D. Smith, a Professional Land Surveyor to prepare this map for recording.

Leo K. Stewart *Delores E. Stewart*

ACKNOWLEDGEMENT

This is to certify that Leo K. Stewart and Delores E. Stewart and have executed the above owner's certificate freely and voluntarily for the purposes stated.

Alfred C. Simkins
Notary Public



RECORDER'S CERTIFICATE

Recorded at the request of Lenard D. Smith
File number 115694
Filed Nov. 22, 2000
at 11:20 A.M.
Plat Book B, Page 351
LESLIE BOUCHER, RECORDER
Leslie Boucher

SUBSEQUENT PARCEL MAP

PARCEL B OF MAP PLAT BOOK B,
PAGE 14, LINCOLN COUNTY
NEVADA RECORDS

IN THE NE 1/4 SECTION 17 AND THE
NW 1/4 SECTION 16, T.7S., R.61E., M.D.M.

FOR LEO K. & DELORES STEWART

SCALE: 1" = 100'