

SURVEYOR'S CERTIFICATE

- I, Lenard D. Smith, a Professional Land Surveyor registered in the State of Nevada certify that:
1. This plat represents the results of a survey conducted under my supervision at the instance of Nick Covacevich.
 2. The land surveyed lies within Section 22, T.1N., R.67E., M.D.M., in the town of Pioche, Lincoln County, Nevada. The survey was completed July 2, 1998.
 3. This complies with applicable statutes of this state and any local ordinances in effect on the date that the survey was completed. The survey was conducted in accordance with Chapter 625 of the Nevada Administrative Code.
 4. The monuments depicted on the plat are of the character shown, occupy the positions indicated, and are of sufficient durability.

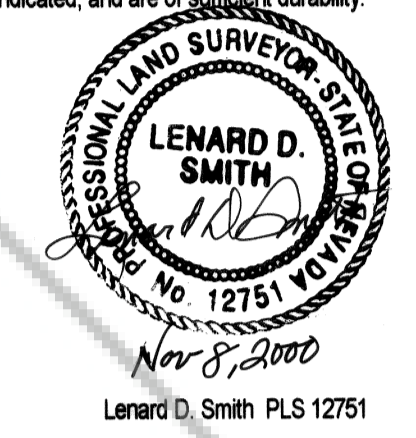

MAP REFERENCES

Measurements and locations based upon "Town of Pioche Town Plat Resurvey" by Bullock Bros. Eng., Inc., Block 26 sheet 5 of 15. Lot proportions based on Assessor's map measurements. Original plat of Pioche has no distance & bearing measurements.

Bullock Bros. Plats sheets 1 thru 15 filed Plat Book A, Page 382 A through O.

Pioche Townsite Record showing lots conveyed by Patent Deed by Mortimer Fuller, Trustee, Lincoln County, Nevada.

Town of Pioche Plat Book A, Page 55 by County Recorder aug. 28, 1947.

Assessor Parcel Map, Book 1, Block 26, Town of Pioche.

Map of Pioche, Plat Book A, Page 37, Lincoln County Records

BASIS OF BEARINGS

Bearings based on "Town of Pioche Town Plat Re-Survey by Bullock Bros. Eng. Incorporated, Filed Plat Book A, Page 382, Sheet 5 of 15.

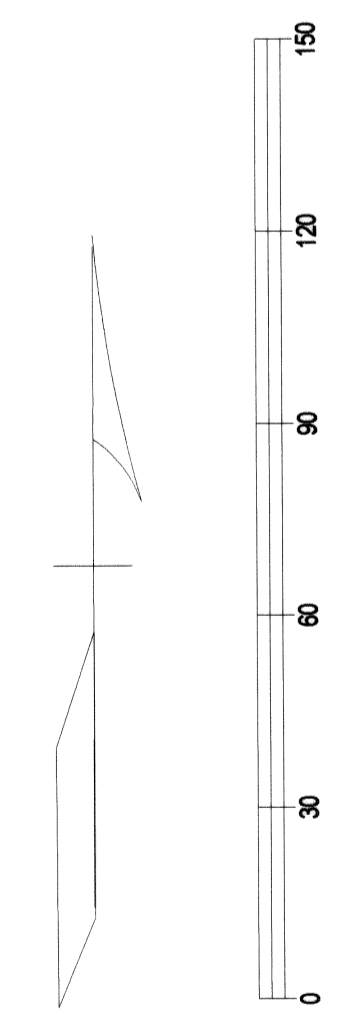

SCALE: 1" = 30'

SURVEY NOTE

This plat serves to withdraw the RECORD OF SURVEY PLAT BOOK B, PAGE 177 from Public Records.

LEGEND

- Set rebar & cap stamped L. Smith PLS 12751
- Found rebar & cap stamped F. Hulse PLS 6498

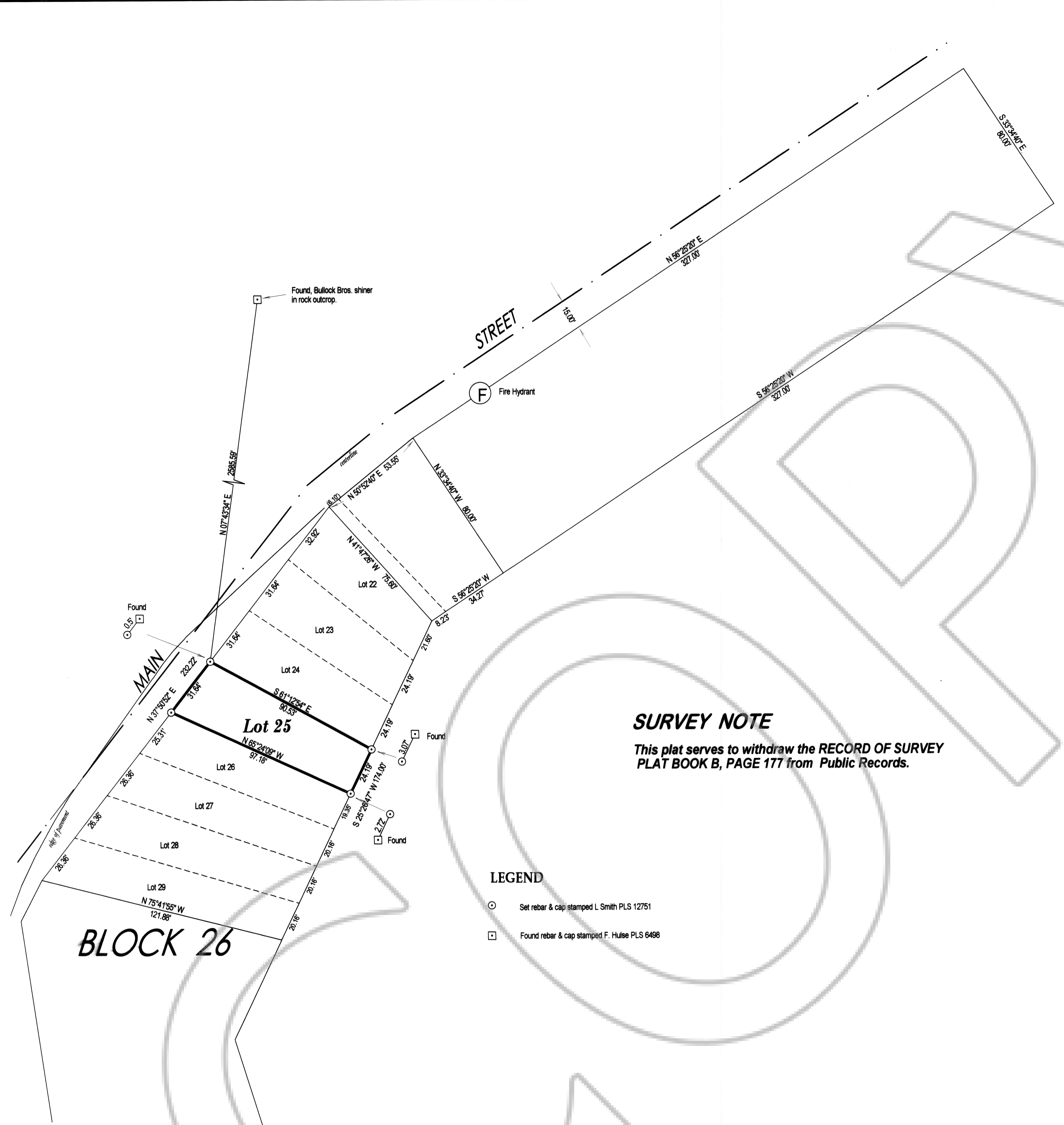

RECORDER'S CERTIFICATE
File number: **115520**
Filed at the request of Lenard D. Smith
Filed Plat Book B, Page **350** of
Lincoln County Records
Date **November 8, 2000** at **2:48 p.m.**
LESLIE BOUCHER, RECORDER
By Denise Weaver
Deputy

AMENDED RECORD OF SURVEY

FOR NICK COVACEVICH
OF LOT 25, BLOCK 26, TOWN OF PIOCHE
LINCOLN COUNTY, NEVADA

IN SECTION 22, T.1N., R.67E., M.D.M.