

349

### SURVEYOR'S CERTIFICATE

I, Lenard D. Smith, a Professional Land Surveyor registered in the State of Nevada, certify that:

- This plat is the result of a survey conducted under my supervision at the instance of Michelle Rankin.
- The land surveyed lies within Section 8, T. 7 S., R. 61 E., M.D.M. The survey was completed Sept. 25, 2000.
- This plat complies with applicable statutes of this state and any local ordinances in effect on the date that the survey was completed, and the survey was conducted in accordance with Chapter 625 of the Nevada Administrative Code.
- The monuments depicted on the plat are of the character shown, occupy the positions indicated, and are of sufficient durability.

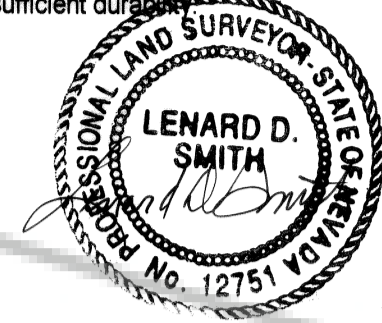

Lenard D. Smith  
P.L.S. 12751  
Nov 8, 2000

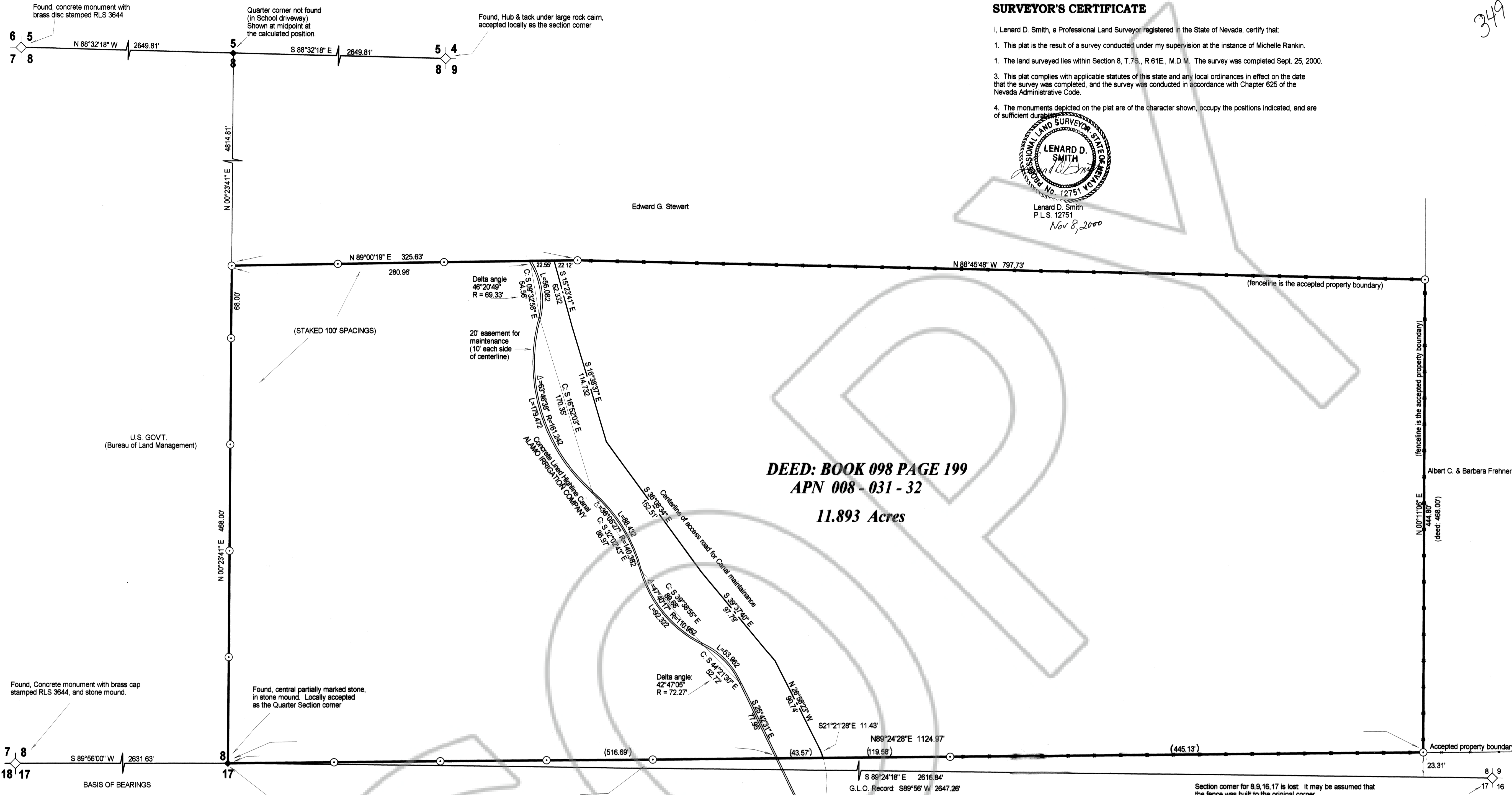

**DEED: BOOK 098 PAGE 199**  
**APN 008 - 031 - 32**  
**11.893 Acres**

**BASIS OF BEARINGS**  
The west half of the south line of Section 8, T. 7 S., R. 61 E., M.D.M. as noted, with G.L.O. record: S89°56' W, 2647.26'

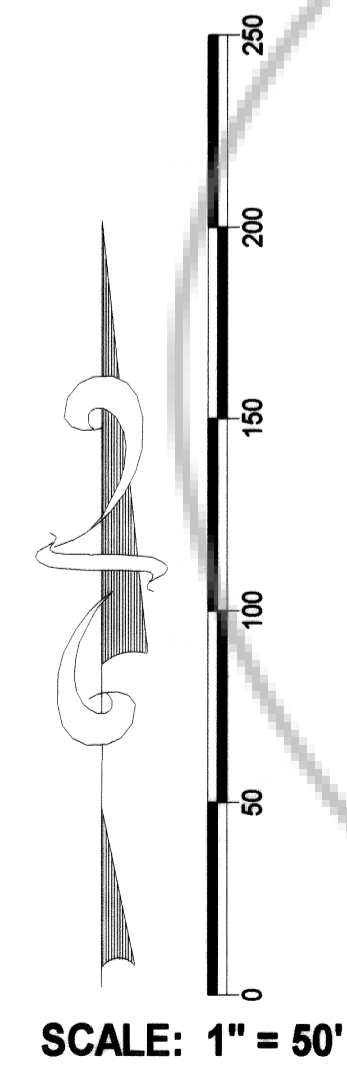

SCALE: 1" = 50'

**MAP REFERENCES**  
PARCEL MAP Filed Plat Book B, Page 14 of Lincoln County, Nevada Records  
RECORD OF SURVEY Filed Plat Book B, Page 16 of Lincoln County, Nevada Records

**LEGEND**  
○ Set 5/8" rebar with cap stamped L. SMITH PLS 12751

Section corner for 8, 9, 16, 17 is lost: It may be assumed that the fence was built to the original corner. This is the section line as determined by the standard proportion method. See map Plat Book B, Page 14, L.C. Records.

**RECORDER'S CERTIFICATE**  
File Number 115519  
Recorded at the request of  
Lenard D. Smith  
Date & Time November 8, 2000  
at 2:48 P.M.  
Filed: Plat Book B, Page 349  
of Lincoln County, Nevada Records.  
LESLIE BOUCHER, RECORDER  
By Dorinda Stevers Deputy



**RECORD OF SURVEY**  
**FOR RICHARD & MICHELLE RANKIN**  
**IN PAHRANAGAT VALLEY, SW1/4SE1/4**  
**SECTION 8, TOWNSHIP 7 SOUTH,**  
**RANGE 61 EAST, M.D.M.**