

- LEGEND**
- ◆ SECTION CORNER
 - BENCH MARK
 - SET REBAR & CAP (R&C)
 - UTILITY POLE
 - △ TRIANGULATION STATION

SITE INFORMATION:
 LATITUDE: 37° 45' 51"
 LONGITUDE: 114° 44' 47"

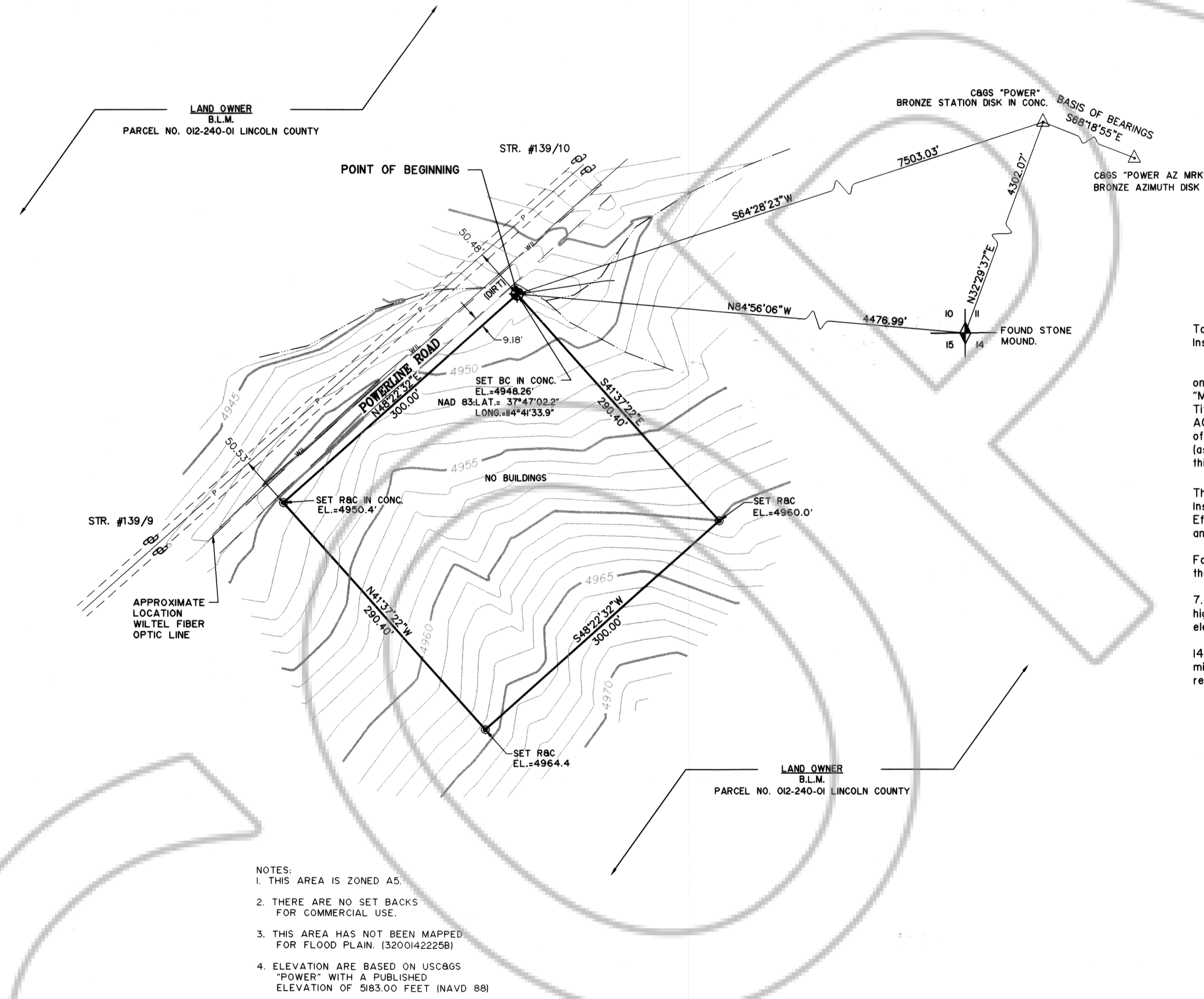
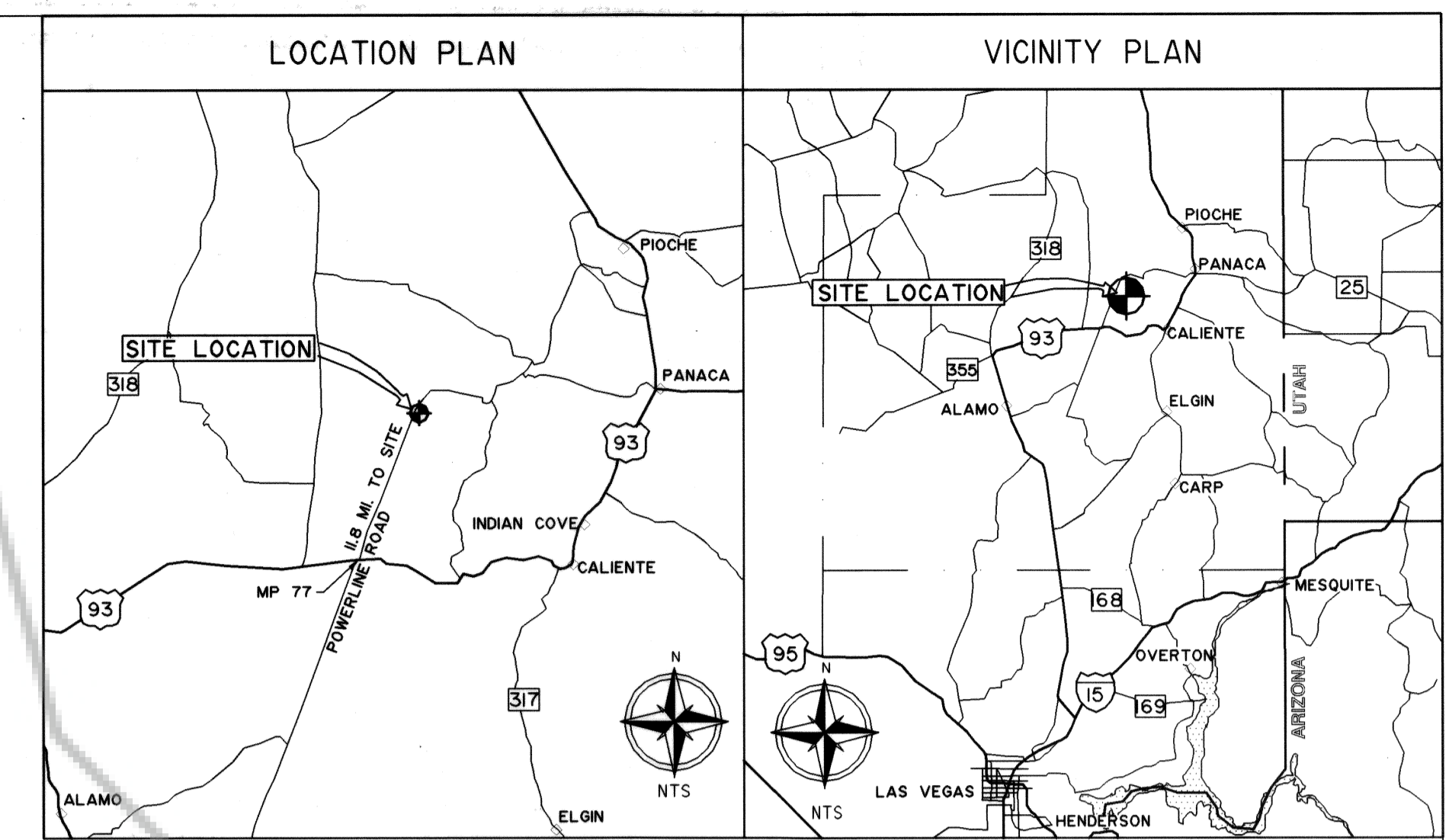

To Level 3 Communications, LLC and First American Title Insurance Company:

This is to certify that this map or plat and survey on which it is based were made (i) in accordance with the "Minimum Standard Detail Requirements for ALTA/ACSM Land Title Surveys" jointly established and adopted by ALTA, ACSM and NSPS in 1997, and includes items I, 2, 3, 4, 5, 6 and II of Table A hereof, and (ii) pursuant to the Accuracy Standards (as adopted by ALTA and ACSM and in effect on the date of this certification) of a Rural Survey.

This survey was prepared in reliance with the Commitment for Title Insurance prepared by First American Title Company of Nevada, Effective date December 3, 1999, Commitment No. 1999-21446-SLC, and by this reference is hereby made a part of this survey.

Following is a list of Exceptions appurtenant to this survey as they appear in Schedule B, Section 2 of the above referenced policy.

7. Existing right in favor of the public or third parties for highways, roads, railroads, pipelines, telephone, telegraph and electrical transmission lines, canals, laterals and drains.
14. This report makes no representations as to water, water rights, minerals or mineral rights and no reliance can be made upon this report or a resulting title policy for such rights or ownership.

Parcel Description: LEVEL 3 Communications

All of that certain parcel or tract of land situate in the Southwest quarter of Section 10, Township 2 South, Range 65 East, Mount Diablo Meridian, Lincoln County, Nevada and being more particularly described as:

Beginning at a point 4476.99 feet North 84°56'06" West from the Southeast corner of Section 10, Township 2 South, Range 65 East, Mount Diablo Meridian, Nevada, said point also being 7503.03 feet South 64°28'23" West from U.S. Coast & Geodetic Survey Triangulation Station "POWER 1944" and running thence South 41°37'22" East 290.40 feet; thence South 48°22'32" West 300.00 feet; thence North 41°37'22" West 290.40 feet; thence North 48°22'32" East 300.00 feet to the point of beginning. The above described parcel contains 87,120 square feet or 2.00 acres.

Surveyor's Certificate

1. Thomas W. Harvey, a Professional Land Surveyor licensed in the State of Nevada, certify that:
1. This plat represents the results of a survey conducted under my direct supervision at the instance of Level 3 Communications LLC.
2. The lands surveyed lie within Section 10, Township 2 South, Range 65 East, Mount Diablo Meridian and the survey was completed on September 15, 1999.
3. This plat complies with the applicable state statutes and any local ordinances in effect on the date that the governing body gave its final approval.
4. The monuments depicted on the plat are of the character shown, occupy the positions indicated and are of sufficient number and durability.

- NOTES:**
1. THIS AREA IS ZONED A5.
 2. THERE ARE NO SET BACKS FOR COMMERCIAL USE.
 3. THIS AREA HAS NOT BEEN MAPPED FOR FLOOD PLAIN. (32001422258)
 4. ELEVATION ARE BASED ON USC85 "POWER" WITH A PUBLISHED ELEVATION OF 5183.00 FEET (NAVD 88)
 5. THIS SURVEY WAS COMPLETED ON THE GROUND ON SEPTEMBER 15, 1999.
 6. NO LEGAL DESCRIPTION OF THE PARENT TRACT WAS AVAILABLE FROM THE LINCOLN COUNTY RECORDER.
 7. THIS SURVEY WAS HELD FOR RECORDATION PENDING A TITLE REPORT FROM LEVEL 3 COMMUNICATIONS WHICH WAS RECEIVED ON OCTOBER 31, 2000.

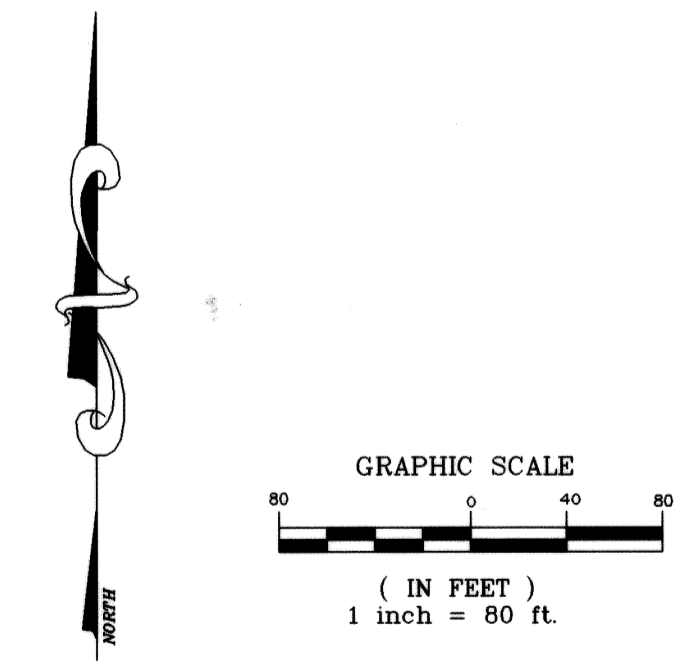

NO. **115502**
 FILED AND RECORDED AT REQUEST OF
Level 3
 November 3, 2000
 30 MINUTES EAST 03 031 CLK
 PM IN BOOK B 03 OF 01 CL
 RECORD PAGE 248 LINCOLN
 COUNTY, NEVADA
 Leslie Boucher
 County Recorder
 By Dana Stewart
 Deputy

L.S. 4078
 Thomas W. Harvey

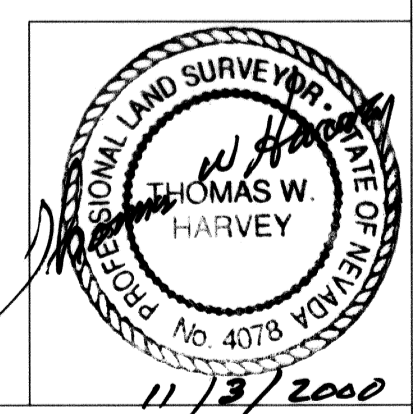

PREPARED BY E.C.I.
 410 S. 600 W.
 WOODS CROSS, UT.
 801-292-9954

**ALTA/ACSM
 LAND TITLE SURVEY
 RURAL CLASSIFICATION
 SW 1/4 SECTION 10
 T 2 S, R 65 E, MDM
 LINCOLN COUNTY, NEVADA**

Rev	Description	Design By	Quality By	Control Date	Approved By	Date



72 HOURS NOTICE
 REQUIRED

Level (3)SM
 COMMUNICATIONS

Contractor: **Kiewit Network Services Co.**
 Engineer: **PARSONS BRINCKERHOFF**

Program: Intercity Network
 City Pair: Las Vegas to Ogden
 Package Title: MONUMENT CANYON, NV.
 Drawing Title: RECORD OF SURVEY

City Pair Code	Package No.	Type	Drawing No.	Rev	Sheet No.
LVGODG		S	001	0	1 of 1