

346

SURVEYOR'S CERTIFICATE

I, Lenard D. Smith, a Professional Land Surveyor registered in the State of Nevada certify that:

1. This plat represents the results of a survey conducted under my supervision at the instance of Donna D. Cole
2. The land surveyed lies within Section 7, T.7S., R.67E., M.D.M. The survey was completed on June 9, 2000.
3. This plat complies with applicable statutes of this state and any local ordinances in effect on the date that the survey was completed, and the survey was conducted in accordance with Chapter 625 of the Nevada Administrative Code.
4. The monuments depicted on the plat are of the character shown, occupy the positions indicated, and are of sufficient durability.



Lenard D. Smith
P.L.S. 12751

OWNER'S CERTIFICATE

This is to certify that Bradshaw, Inc. is the owner of the lands shown on this plat and that I have requested Lenard D. Smith, a Professional Land Surveyor to prepare this plat for recordation.

Don L. Bradshaw
Don L. Bradshaw, President

ACKNOWLEDGEMENT

This is to acknowledge that Don L. Bradshaw did appear before me, a Notary Public, and executed the above owner's certificate freely and voluntarily for the purposes stated.

Geneva E. Fabrizius
Notary Public

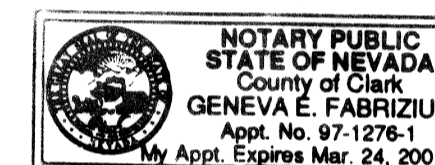

PLANNING COMMISSION

At the regular meeting of the Lincoln County Planning Commission, held this 16 day of Oct, 2000, this plat was examined and was recommended for approval.

Walter J. Highlee
Chairman

LINCOLN COUNTY COMMISSION

At the regular meeting of the Board of Lincoln County Commissioners held this 20th day of Oct, 2000, this plat was examined and approved for recordation.

Don Fulk *Alan Keaton*
Chairman Attest: County Clerk

RECORDER'S CERTIFICATE

File number 115438
Filed at the request of Lenard D. Smith
Filed in Plat Book B, Page 346
Date Oct. 20, 2000, at 4:57 p.m.
LESLIE BOUCHER, RECORDER
Debra Seavers
Deputy

APN 08 - 111 - 02

PARCEL MAP

BRADSHAW, INCORPORATED

**IN THE NE1/4SW1/4 SECTION 7, T.7S., R.67E.,
M.D.M. AT ELGIN, LINCOLN COUNTY, NEVADA**

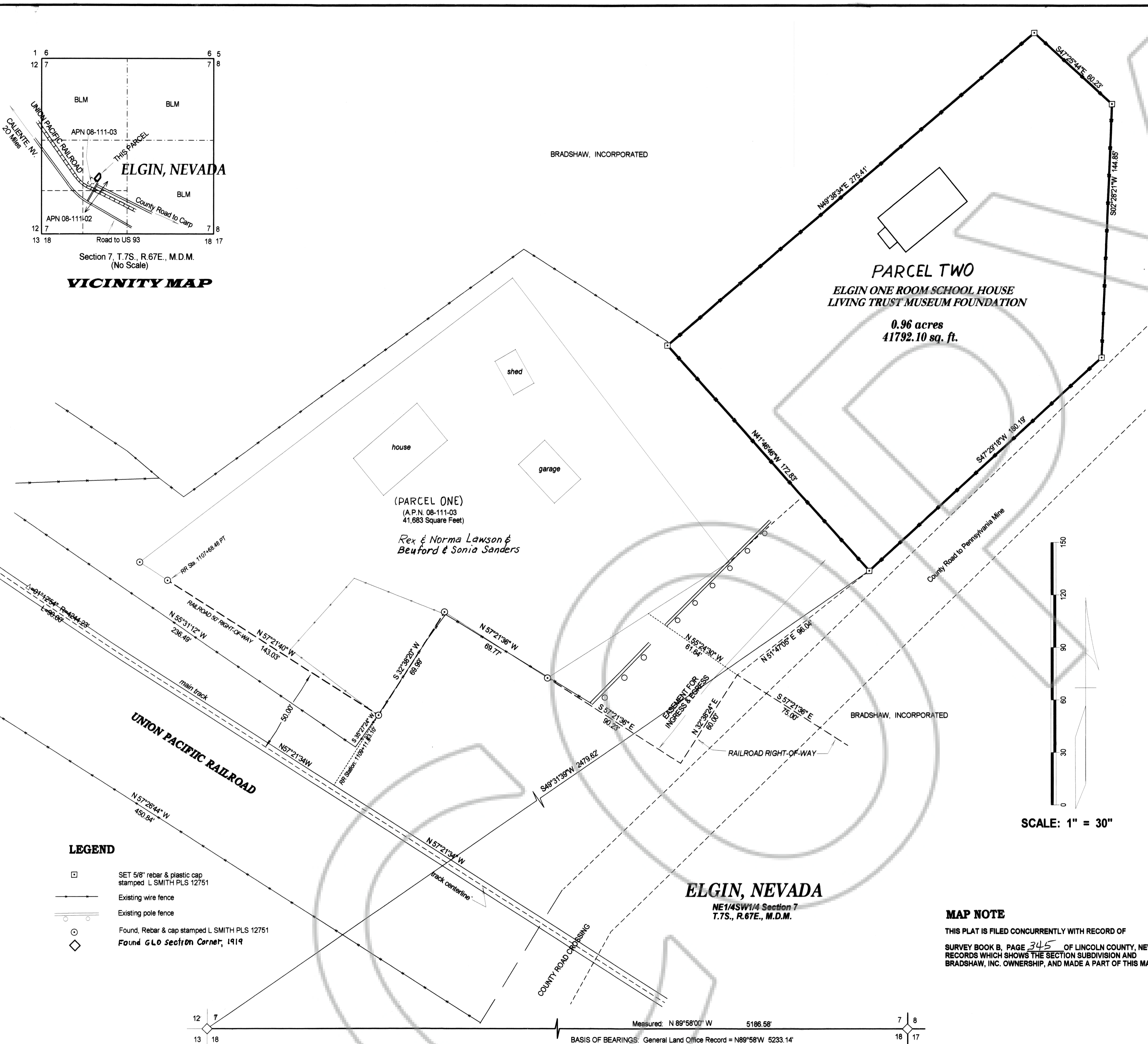

LEGEND

- SET 5/8" rebar & plastic cap stamped L SMITH PLS 12751
- Existing wire fence
- Existing pole fence
- Found, Rebar & cap stamped L SMITH PLS 12751
- ◇ Found G.L.O. section corner, 1919

MAP NOTE

THIS PLAT IS FILED CONCURRENTLY WITH RECORD OF SURVEY BOOK B, PAGE 345 OF LINCOLN COUNTY, NEVADA RECORDS WHICH SHOWS THE SECTION SUBDIVISION AND BRADSHAW, INC. OWNERSHIP, AND MADE A PART OF THIS MAP.



Measured: N 89°58'00" W 5186.58'
BASIS OF BEARINGS: General Land Office Record = N89°58'W 5233.14'