

G.L.O. Record: N0°01'17" E 2640.00'
N00°03'44" W 2636.06'
N00°03'44" W 1316.04'

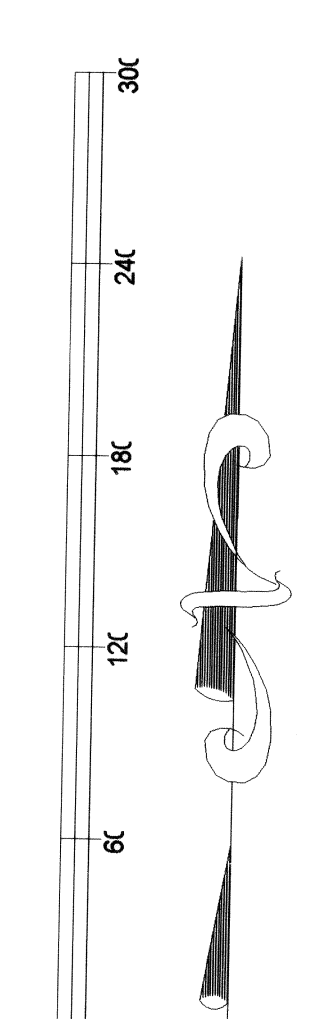

SCALE: 1" = 60.00 FT.

PLANNING COMMISSION

At the regular meeting of the Lincoln County Planning Commission held this 21st Day of September, 2000, this plat was examined and was recommended for approval.

Steven R. Heisdorfer
Chairman

COUNTY COMMISSION

At the regular meeting of the Lincoln County Commission held this 20th day of September, 2000, this plat was examined and approved for recordation.

Paul Andrew Chairman
Cassie Hogan Attest: County Clerk

LEGEND

- Found, 5/8" rebar & plastic cap stamped L SMITH PLS 12751
- ☒ Found 5/8" rebar & alum. cap for 1/16 Corner stamped L SMITH PLS 12751
- △ Set, 5/8 rebar & alum cap stamped L SMITH PLS 12751

DESCRIPTION, PARCEL 1A

A portion of the NE1/4NW1/4 of Section 35, T.5S., R.66E., M.D.M., shown as Parcel 4A in Map Recorded in Plat Book B, Page _____ and more particularly described as follows:

Beginning at a point from which the W 1/16th corner between Sections 26 and 35 of said T.5S., R.66E., which is monumented by a standard G.L.O. brass cap bears N89°55'50" E 220.68' along the boundary between said Sections 26 and 35;
Thence S22°47'05" E 285.61' *;
Thence S89°55'50" W 220.68' *;
Thence N0°00'53" E 263.46' to the said Section 26/35 line *;
Thence N89°55'50" E 110.00' along said section line to the point of beginning.
Containing 43,560 sq. ft. (1.00 acre).
Subject to an easement for ingress and egress of 20 ft. width along the west and south boundaries.

The Basis of bearings is that portion of the north line of the NE1/4NW1/4 said Section 35 which is monumented on both ends with found standard G.L.O. brass caps.
* = "monumented by a 5/8" rebar with cap stamped L SMITH PLS 12751."
End of description.

DESCRIPTION OF PARCEL 1B

A portion of the NE1/4NW1/4 of section 35 T.5S., R.66E., M.D.M., shown on the Subsequent Parcel Map recorded in Plat Book B, Page _____ in Lincoln County Records, and more particularly described as follows:

Beginning at the west 1/16 corner of Sections 26 and 35, which is monumented by a standard G.L.O. brass cap;
Thence S0°00'53" W 263.46' along the east boundary of said NE1/4NW1/4 Section 35 *;
Thence S89°55'50" W 110.00' *;
Thence N22°47'05" W 285.61' to the said north boundary of Section 35 *;
Thence along the said Section boundary N89°55'50" E 220.68' to the point of beginning.
Containing 43,560 sq. ft. (1.00 acre).
Subject to an easement for ingress and egress of 20 ft. width along the south boundary.

The Basis of Bearings is that portion of the north line of the NE1/4NW1/4 said Section 35, T.5S., R.66E., M.D.M., which is monumented on both ends with standard G.L.O. brass caps.
* = "monumented by a 5/8" rebar with cap stamped L SMITH PLS 12751."
End of description.

SURVEYOR'S CERTIFICATE

1. Lenard D. Smith, a Professional Land Surveyor registered in the State of Nevada, certify that:
1. This Plat represents the results of a survey conducted under my direct supervision at the instance of Timothy George Schultz.
2. The lands surveyed lie within Section 35, T.5S., R.66E., M.D.M. The Survey was completed on May 10, 2000.
3. This plat complies with the applicable state statutes and any local ordinances in effect on the date that the governing body gave its final approval.
4. The monuments depicted on the plat are of the character shown, occupy the positions indicated and are of sufficient number and character to identify the boundaries.

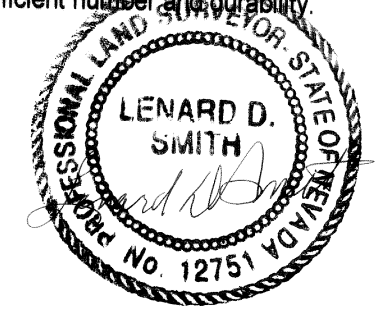

Lenard D. Smith, P.L.S. 12751
June 5, 2000

OWNER'S CERTIFICATE

We certify that we, Timothy George Schultz and Rosemarie Schultz are the owners of Parcel 1 and 4 of this parcel map, have caused Parcel 4 to be divided into two parcels and have requested Lenard D. Smith, a Professional Land Surveyor to prepare this Amended Plat for recordation.

Timothy George Schultz
Rosemarie Schultz

ACKNOWLEDGEMENT

This is to certify that Timothy George Schultz and Rosemarie Schultz personally appeared before me, a Notary Public and executed the above Owner's Certificate freely and voluntarily for the purposes stated.

Susan K. Adams
Notary Public



BASIS OF BEARINGS

The line between the W 1/16th corner Sections 26/35 and the N. quarter corner of Section 35, of this plat (as shown), recorded in the G.L.O. Records as East, 1320 ft.

MAP REFERENCE

Map filed Plat Book B, Page 121 of Lincoln County Nevada Records, as Amended Plat Book B, Page _____

* All easements will be and hereby designated as Perpetual Private Access.

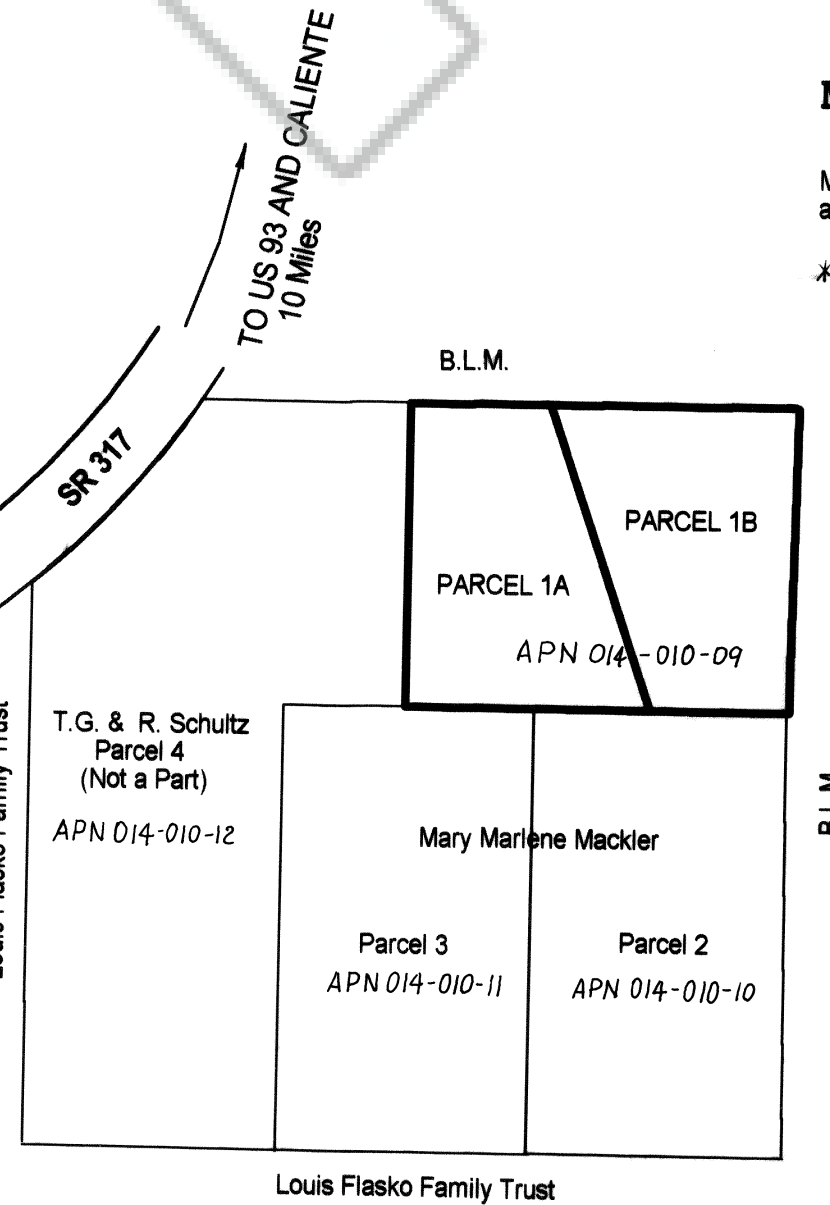

VICINITY MAP

IN RAINBOW CANYON
IN NE1/4NW1/4NW1/4
Section 35, T.5S., R.66E., M.D.M.
NOT TO SCALE



RECORDER'S CERTIFICATE

File Number 115358
Recorded at the request of Lenard D. Smith
Filed in Plat Book B, Page 343
of Lincoln County Records
Date Oct 3, 2000 at 12:59pm.
LESLIE BOUCHER, RECORDER
By *Leslie Boucher* 17.00

SUBSEQUENT PARCEL MAP

FOR TIMOTHY GEORGE AND ROSEMARIE SCHULTZ

IN SECTION 35, T.5S., R.66E., M.D.M., LINCOLN COUNTY, NEVADA