

SURVEYOR'S CERTIFICATE

Lenard D. Smith, a Professional Land Surveyor registered in the State of Nevada, certify that:

- This Plat represents the results of a survey conducted under my direct supervision at the instance of Timothy George Schultz.
- The lands surveyed lie within Section 35, T.5S., R.66E., M.D.M. The Survey was completed on May 10, 2000.
- This plat complies with the applicable state statutes and any local ordinances in effect on the date that the governing body gave its final approval.
- The monuments depicted on the plat are of the character shown, occupy the positions indicated and are of sufficient number and durability.

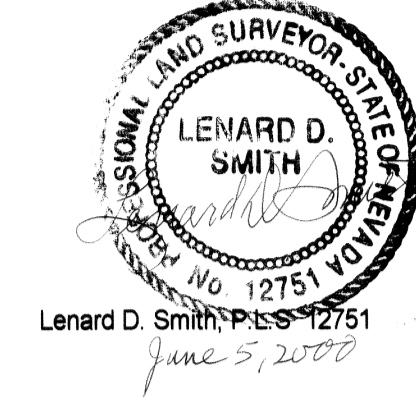

OWNER'S CERTIFICATE

We certify that we, Timothy George Schultz and Rosemarie Schultz are the owners of Parcel's 1 and 4 of this parcel map, have caused Parcel 4 to be divided into two parcels and have requested Lenard D. Smith, a Professional Land Surveyor to prepare this Amended Plat for recreation.

Timothy George Schultz
Rosemarie Schultz

ACKNOWLEDGEMENT

This is to certify that Timothy George Schultz and Rosemarie Schultz personally appeared before me, a Notary Public and executed the above Owner's Certificate freely and voluntarily for the purposes stated.

Susan K. Adams
Notary Public



BASIS OF BEARINGS

The line between the W 1/16th corner Sections 26/35 and the N. quarter corner of Section 35, of this plat (as shown), recorded in the G.L.O. Records as East, 1320 ft.

MAP REFERENCE

Map filed Plat Book B, Page 121 of Lincoln County Nevada Records, as Amended Plat Book B, Page 342.
* All easements will be, and hereby designated as Perpetual Private Access.

This map divides
APN 014-010-12

RECORDER'S CERTIFICATE
File Number 115343
Recorded at the request of Lenard D. Smith
Filed in Plat Book B, Page 342
of Lincoln County Records
Date Oct 3 2000 at 12:50pm.
LESLIE BOUCHER, RECORDER
By *Leslie Boucher*

SUBSEQUENT PARCEL MAP

FOR TIMOTHY GEORGE AND
ROSEMARIE
SCHULTZ
IN SECTION 35, T.5S., R.66E., M.D.M.,
LINCOLN COUNTY, NEVADA

DESCRIPTION OF PARCEL 4A
A portion of the NE1/4NW1/4NW1/4 of Section 35, T.5S., R.66E. M.D.M. shown as Parcel 4A of Map in Plat Book B, Page 121 of Lincoln County Nevada Records, and more particularly described as follows:
Beginning at a point from which the W1/16th corner between sections Sections 26 & 35 bears N84°35'28"E 541.53' and which is monumented by a standard G.L.O. brass cap;
Thence S24°44'37"E 234.99' *;
Thence S0°00'52"W 395.38' *;
Thence S89°55'11"W 219.34' *;
Thence N0°01'17"E 474.66' to the S.R. 317 right of way *;
Thence along said right of way along a non tangent curve concave northeasterly a delta angle of 12°14'35", the chord of which is N41°57'52"E 180.82', a radius of 847.81' * to the point of beginning,
containing 11,4337 sq. ft. (2.62 acres)
The Basis of Bearings is that portion of the north line through the NW1/4NW1/4 of said Section 35 which is monumented on both ends with standard G.L.O. monuments, recorded as East, 1320 ft.
* = "monumented by a 5/8" rebar with cap stamped L SMITH PLS 12751.
End of description.

DESCRIPTION OF PARCEL 4B
A portion of the NE1/4NW1/4NW1/4 of Section 35, T.5S., R.66E. M.D.M. shown as Parcel 4B of Map in Plat Book B, Page 121 of Lincoln County Records, and more particularly described as follows:
Beginning at a point* on the north Section 35 line, from which the W1/16th corner of Sections 26/35, monumented by a standard G.L.O. brass cap, bears N89°55'50"E 330.68' *;
Thence S0°00'53"W 263.46' *;
Thence S89°55'50"W 110.06' *;
Thence N24°44'37"W 234.99' to the S.R. 317 right of way;
Thence along said right of way on a non-tangent curve, concave northeasterly, with a delta angle of 4°03'53", radius of 847.81', the chord of which is N33°48'39"E 80.13' *;
Thence N89°55'50"E 175.02' to the point of beginning,
Containing 43,560 sq. ft. (1.00 acre).
Subject to an ingress and egress easement of 40 ft. wide on the north boundary and 20 ft. wide on the east boundary.
The Basis of Bearings is that portion of the north line of said Section 35 through the NE1/4NW1/4, which has found standard G.L.O. monuments and is recorded as East, 1320 ft.
* = "monumented by a 5/8" rebar with cap stamped L SMITH PLS 12751".
End of description.

DESCRIPTION OF PARCEL 1
A portion of the NE1/4NW1/4NW1/4 of Section 35, T.5S., R.66E. M.D.M. shown as Parcel 1 of Map in Plat Book B, Page 121 of Lincoln County Records, and more particularly described as follows:
Beginning at a point* on the north Section 35 line, from which the W1/16th corner of Sections 26/35, monumented by a standard G.L.O. brass cap, bears N89°55'50"E 330.68' *;
Thence S0°00'53"W 263.46' *;
Thence S89°55'50"W 110.06' *;
Thence N24°44'37"W 234.99' to the S.R. 317 right of way;
Thence along said right of way on a non-tangent curve, concave northeasterly, with a delta angle of 4°03'53", radius of 847.81', the chord of which is N33°48'39"E 80.13' *;
Thence N89°55'50"E 175.02' to the point of beginning,
Containing 43,560 sq. ft. (1.00 acre).
Subject to an ingress and egress easement of 40 ft. wide on the north boundary and 20 ft. wide on the east boundary.
The Basis of Bearings is that portion of the north line of said Section 35 through the NE1/4NW1/4, which has found standard G.L.O. monuments and is recorded as East, 1320 ft.
* = "monumented by a 5/8" rebar with cap stamped L SMITH PLS 12751".
End of description.

DESCRIPTION OF PARCEL 2
A portion of the NE1/4NW1/4NW1/4 of Section 35, T.5S., R.66E. M.D.M. shown as Parcel 2 of Map in Plat Book B, Page 121 of Lincoln County Records, and more particularly described as follows:
Beginning at a point* on the north Section 35 line, from which the W1/16th corner of Sections 26/35, monumented by a standard G.L.O. brass cap, bears N89°55'50"E 330.68' *;
Thence S0°00'53"W 263.46' *;
Thence S89°55'50"W 110.06' *;
Thence N24°44'37"W 234.99' to the S.R. 317 right of way;
Thence along said right of way on a non-tangent curve, concave northeasterly, with a delta angle of 4°03'53", radius of 847.81', the chord of which is N33°48'39"E 80.13' *;
Thence N89°55'50"E 175.02' to the point of beginning,
Containing 43,560 sq. ft. (1.00 acre).
Subject to an ingress and egress easement of 40 ft. wide on the north boundary and 20 ft. wide on the east boundary.
The Basis of Bearings is that portion of the north line of said Section 35 through the NE1/4NW1/4, which has found standard G.L.O. monuments and is recorded as East, 1320 ft.
* = "monumented by a 5/8" rebar with cap stamped L SMITH PLS 12751".
End of description.

DESCRIPTION OF PARCEL 3
A portion of the NE1/4NW1/4NW1/4 of Section 35, T.5S., R.66E. M.D.M. shown as Parcel 3 of Map in Plat Book B, Page 121 of Lincoln County Records, and more particularly described as follows:
Beginning at a point* on the north Section 35 line, from which the W1/16th corner of Sections 26/35, monumented by a standard G.L.O. brass cap, bears N89°55'50"E 330.68' *;
Thence S0°00'53"W 263.46' *;
Thence S89°55'50"W 110.06' *;
Thence N24°44'37"W 234.99' to the S.R. 317 right of way;
Thence along said right of way on a non-tangent curve, concave northeasterly, with a delta angle of 4°03'53", radius of 847.81', the chord of which is N33°48'39"E 80.13' *;
Thence N89°55'50"E 175.02' to the point of beginning,
Containing 43,560 sq. ft. (1.00 acre).
Subject to an ingress and egress easement of 40 ft. wide on the north boundary and 20 ft. wide on the east boundary.
The Basis of Bearings is that portion of the north line of said Section 35 through the NE1/4NW1/4, which has found standard G.L.O. monuments and is recorded as East, 1320 ft.
* = "monumented by a 5/8" rebar with cap stamped L SMITH PLS 12751".
End of description.

DESCRIPTION OF PARCEL 4
A portion of the NE1/4NW1/4NW1/4 of Section 35, T.5S., R.66E. M.D.M. shown as Parcel 4 of Map in Plat Book B, Page 121 of Lincoln County Records, and more particularly described as follows:
Beginning at a point* on the north Section 35 line, from which the W1/16th corner of Sections 26/35, monumented by a standard G.L.O. brass cap, bears N89°55'50"E 330.68' *;
Thence S0°00'53"W 263.46' *;
Thence S89°55'50"W 110.06' *;
Thence N24°44'37"W 234.99' to the S.R. 317 right of way;
Thence along said right of way on a non-tangent curve, concave northeasterly, with a delta angle of 4°03'53", radius of 847.81', the chord of which is N33°48'39"E 80.13' *;
Thence N89°55'50"E 175.02' to the point of beginning,
Containing 43,560 sq. ft. (1.00 acre).
Subject to an ingress and egress easement of 40 ft. wide on the north boundary and 20 ft. wide on the east boundary.
The Basis of Bearings is that portion of the north line of said Section 35 through the NE1/4NW1/4, which has found standard G.L.O. monuments and is recorded as East, 1320 ft.
* = "monumented by a 5/8" rebar with cap stamped L SMITH PLS 12751".
End of description.



VICINITY MAP
IN RAINBOW CANYON
NOT TO SCALE

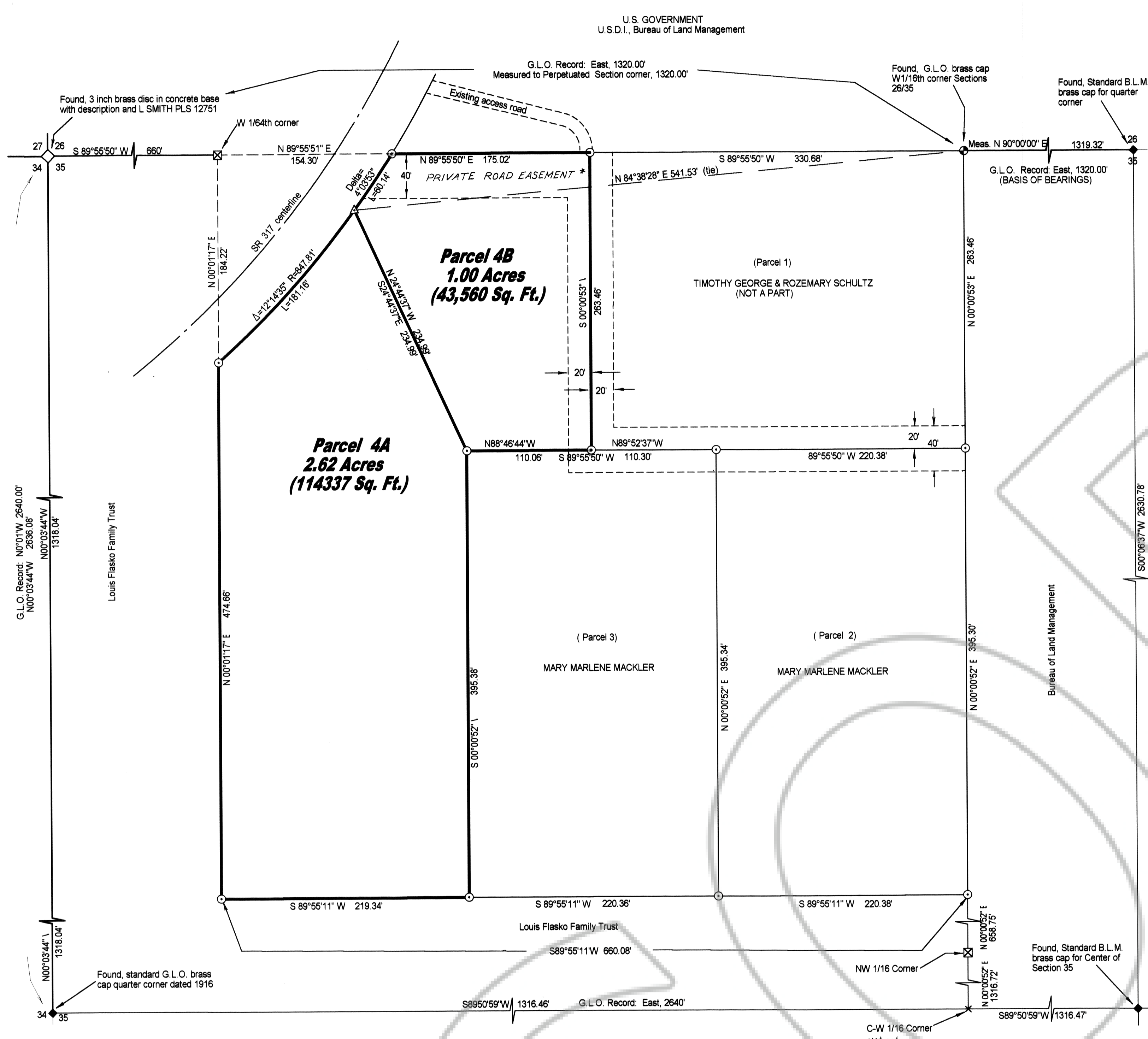

PLANNING COMMISSION

At the regular meeting of the Lincoln County Planning Commission held this 21st Day of September, 2000, this plat was examined and was recommended for approval.

Steven R. Hoville
Chairman

COUNTY COMMISSION

At the regular meeting of the Lincoln County Commission held this 20th day of September, 2000, this plat was examined and approved for recordation.

Paul Sandhu Chairman
Cornie Hagan Attest: County Clerk

LEGEND

- Found, 5/8" rebar & plastic cap stamped L SMITH PLS 12751
- ⊗ Found 5/8" rebar & alum. cap for 1/16 Corner stamped L SMITH PLS 12751
- △ Set, 5/8 rebar & alum cap stamped L SMITH PLS 12751

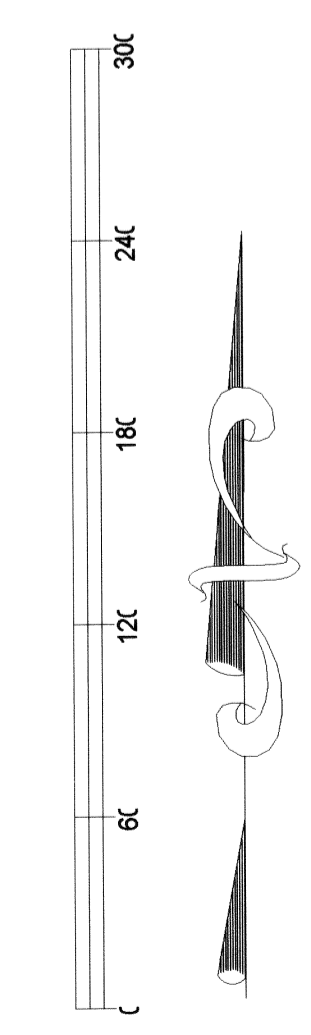

SCALE: 1" = 60.00 FT.