

SURVEYOR'S CERTIFICATE

I, Lenard D. Smith, a Professional Land Surveyor registered in the State of Nevada, certify that:

- This Plat represents the results of a survey conducted under my direct supervision at the instance of Timothy George Schultz.
- The lands surveyed lie within Section 35, T.5S., R.66E., M.D.M. The Survey was completed on May 10, 2000.
- This plat complies with the applicable state statutes and any local ordinances in effect on the date that the governing body gave its final approval, including NRS sections 625.340 to 625.380 inclusive and 278.010 to 278.030 inclusive.
- The monuments depicted on the plat are of the character shown, occupy the positions indicated and are of sufficient number and durability.

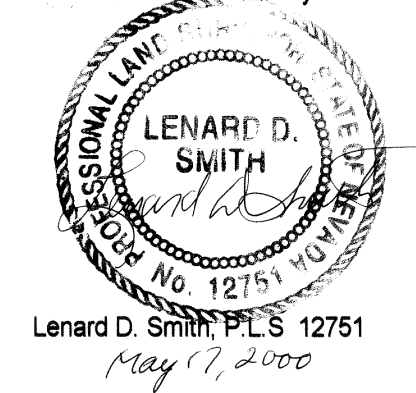

OWNER'S CERTIFICATES

We certify that we, Timothy George Schultz and Rosemarie Schultz are the owners of Parcel 1 and 4 of this parcel map, have caused the parcels 1 through 4 to be divided originally, and have requested Lenard D. Smith, a Professional Land Surveyor to prepare this Amended Plat for recordation.

Timothy George Schultz
Timothy George Schultz

Rosemarie Schultz
Rosemarie Schultz

I certify that I am the owner of Parcels 2 and 3 as shown on this Amended Parcel Map and agree to the recordation of this Amended Parcel Map in the Lincoln County Nevada Recorder's Office.

Mary Marlene Mackler
Mary Marlene Mackler

ACKNOWLEDGEMENTS

This is to certify that Timothy George Schultz and Rosemarie Schultz personally appeared before me, a Notary Public and executed the above Owner's Certificate freely and voluntarily for the purposes stated.

Mary Cardinal
Notary Public

This is to certify that Mary Marlene Mackler personally appeared before me, a Notary Public and executed the above Owner's Certificate freely and voluntarily for the purposes stated.

Mary Cardinal
Notary Public

My commission expires 10-17-00

BASIS OF BEARINGS

The line between the W 1/16th corner Sections 26/35 and the N. quarter corner of Section 35, of this plat (as shown), recorded in the G.L.O. Records as East, 1320 ft.

MAP NOTE

This map is prepared to correct the Map recorded as Plat Book B, Page 121 of Lincoln County Nevada Records, which was not aligned and proportioned with existing section corners.

PLANNING COMMISSION

At the regular meeting of the Lincoln County Planning Commission held this 21st day of September, 2000, this plat was examined and was recommended for approval.

Steven R. Spivey
Chairman

COUNTY COMMISSION

At the regular meeting of the Lincoln County Commission held this 20th day of September, 2000, this plat was examined and approved for recordation.

Paul Donohue
Chairman

Carrie Hogan
County Clerk

LEGEND

- ⊕ Found, Rebar with cap stamped F HULSE PLS 6498
- Set 5/8" rebar & plastic cap stamped L SMITH PLS 12751
- ⊗ Set 5/8" rebar & alum. cap for 1/16 Corner
- Parcel lines from found monuments
- - - Amended line from subdivision of G.L.O. monuments

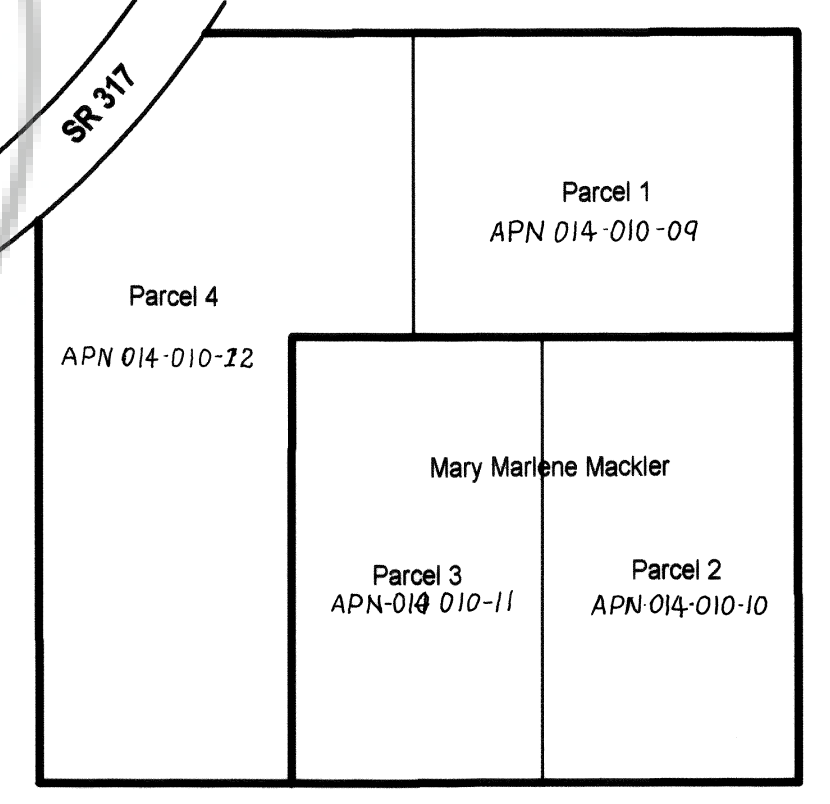

VICINITY MAP

IN RAINBOW CANYON
NOT TO SCALE



RECORDER'S CERTIFICATE

File Number 111112
Recorded at the request of
The Owens Surveying Outfit
Date June 10, 1998 at 9:32 am
Plat Book B, Page 121
Lincoln County Nevada Records
Yuriko Setzer, Recorder
Yuriko Setzer
Fee 17.00 Deputy 3/ Leslie Boucher

RECORDER'S CERTIFICATE

File Number 115348
Recorded at the request of Lenard D. Smith
Filed in Plat Book B, Page 341
of Lincoln County Records
Date Oct 3, 2000 at 12:50 p.m.
LESLIE BOUCHER, RECORDER
Leslie Boucher

**AMENDED PARCEL MAP
PLAT BOOK B, PAGE 121
LINCOLN COUNTY, NEVADA
RECORDS**

FOR TIMOTHY GEORGE AND ROSEMARIE SCHULTZ
IN SECTION 35, T.5S., R.66E., M.D.M.,
LINCOLN COUNTY, NEVADA

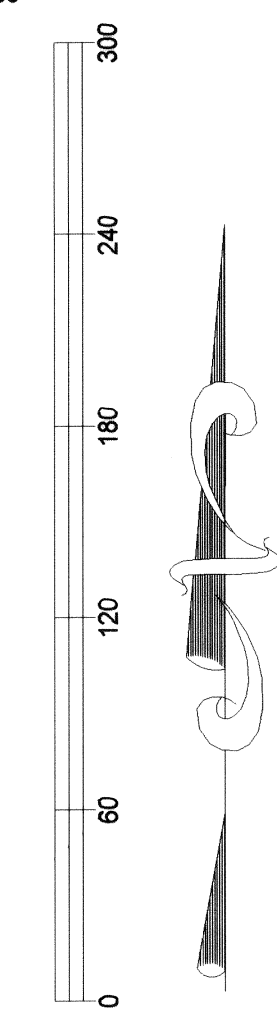

SCALE: 1" = 60.00 FT.