

338

**SURVEYOR'S CERTIFICATE**

I, Lenard D. Smith, a Professional Land Surveyor, registered in the State of Nevada, certify that:

1. This plat represents the results of a survey conducted under my direct supervision at the instance of Ronal Young.
2. The Lands surveyed lie within section 7, T.4S., R. 67E., M.D.M. in the City of Caliente, Lincoln County, Nevada, and the survey was completed on April 27, 2000.
3. This plat complies with the applicable state statutes and any local ordinances in effect on the date that the governing body gave its final approval.
4. The monuments depicted on the plat are of the character shown, occupy the positions indicated and are of sufficient number and durability.

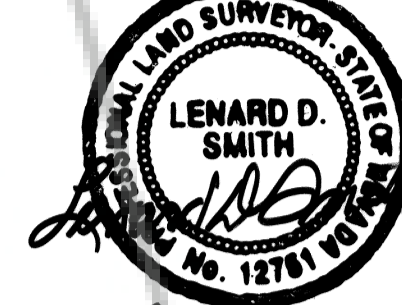

Aug 31, 2000  
Lenard D. Smith, P.L.S. 12751

**OWNER'S CERTIFICATE**

I, Ronal T. Young, do hereby certify that I am the owner of the land shown on this Subdivision plat and have requested Lenard D. Smith, a Professional Land Surveyor to prepare this plat for recordation. The streets shown hereon named:

*Ronal T. Young*  
Ronal T. Young

**ACKNOWLEDGEMENT**

STATE OF NEVADA ) ss  
COUNTY OF LINCOLN )  
On this 20<sup>th</sup> day of SEPTEMBER, 2000, Ronal T. Young appeared before me, a Notary Public and executed the above Owner's Certificate for the purposes stated therein.

*Stephanie Haluzak*  
Notary Public



**CITY COUNCIL**

At the regular meeting of the Caliente City Council held this 21<sup>st</sup> day of September, 2000, this plat was approved for recordation. The streets offered for dedication for public use have been: (Initial one)

ACCEPTED  DEFERRED TO A LATER DATE \_\_\_\_\_

REJECTED \_\_\_\_\_  
*Kevin Phillips* *Jenna Welch*  
Mayor Attest: City Clerk

**LEGEND**

- SS— Sanitary sewer location
- V— Underground power location
- W— 8" water line location
- Found 5/8" rebar stamped L. Smith PLS 12751
- ⊙ Found, pipe recognized property corner
- ⊠ Found, rebar & cap stamped R.E. Fonger pls 4235
- ⊞ Found, rebar & cap stamped pls 6204
- ⊞ Set 5/8" rebar stamped L. SMITH PLS 12751

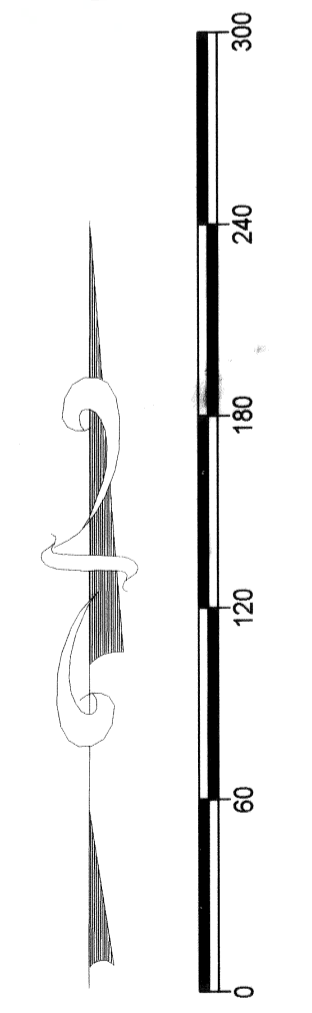

SCALE: 1" = 60'

**BASIS OF BEARINGS**

Bearings as shown on plats as recorded in Lincoln County Records Book A, Pages 263, 434, 435, and 447 as depicted hereon. Also Book B, Page 319.

**REFERENCE MAPS**

Plats as recorded Plat Book A, Pages 263, 434, 435 and 447, Lincoln County Records, Nevada and Plat Book B, Page 319.



**SUBSEQUENT PARCEL MAP**  
*Parcels M, N, and O*  
IN THE SW1/4NE1/4, NE1/4SW1/4, NW1/4SE1/4  
SECTION 7, T. 4S., R. 67E., M.D.M., AND CITY OF  
CALIENTE, LINCOLN COUNTY, NEVADA  
**FOR RONAL T. YOUNG**

115285  
RECORDERS CERTIFICATE:  
FILE NO. 115285  
recorded at the request of  
Lenard D. Smith  
Date Sept 22 2000 at 9:50 a.m.  
Plat book B, Page 338  
Lincoln County, Nevada  
Leslie Boucher, Recorder  
By *Leslie Boucher*

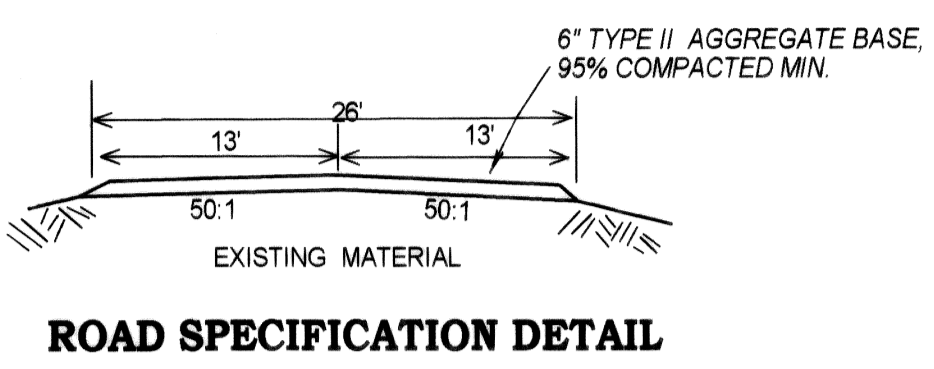

**ROAD SPECIFICATION DETAIL**

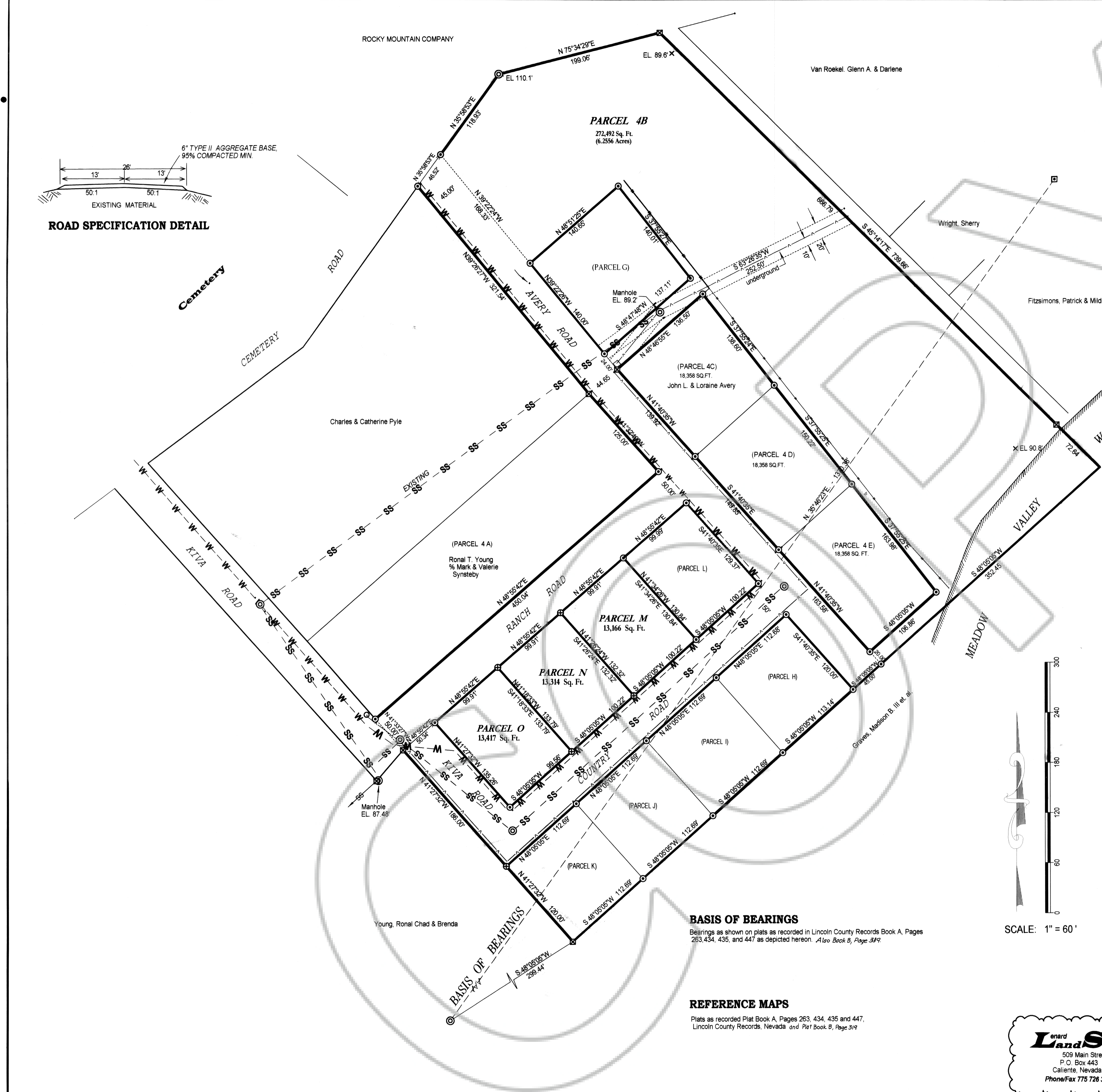

115285