

When recorded, mail to:

Name: Allen Carter  
Address: PO Box 271037  
Salt Lake City  
City/State/Zip Code: UTAH - 84127-

Space above this line for Recorder's use

**NOTICE OF MINING CLAIM**

- 1. TYPE OF NOTICE:  Location  Amendment  Relocation
- 2. TYPE OF CLAIM:  Placer  Lode  Millsite  Tunnelsite
- 3. The name and address of the Locator is  
Name: Allen Carter: Cherokee Copper Investment Corporation  
Address: PO Box 271037  
City/State/Zip Code: Salt Lake City, UTAH 84127-1037
- 4. The name of the claim is CCIC# 10
- 5. The date of the location is September 20, 2000
- 6. The claim is 1,500 feet long and 600 feet wide. The distance from the location monument to each end of the claim is 10 feet in a NE direction and 1,490 feet in a SW direction.
- 7. The general course of the claim is from the northwest to the southeast
- 8. The location of the claim is in Section 10, Township 8S Range 68E  
Mount Diablo Base and Meridian  
VIOLA Mining District, LINCOLN County  
State of NEVADA
- 9. If amending or relocating, the previous claim name was \_\_\_\_\_ recorded in Docket(Book) \_\_\_\_\_ page(s) \_\_\_\_\_ Mining District, \_\_\_\_\_ County State of \_\_\_\_\_
- 10. The location of the claim with reference to a natural object or permanent monument is the NW corner of the claim lies 3,600 feet @ 529E from the US Mineral Monument # 249

Dated: SEPTEMBER 20, 2000

Allen P. Carter  
Signature  
PO Box 271037  
Address  
Salt Lake City, UT 84127-1037  
City/State/Zip  
3500 150 : 582

### MAP OF MINING CLAIM LOCATION

1. The name of the claim is CCIC # 10
2. The westernmost corner of the claim is 3,600 feet in a S 29 E direction from a survey monument or permanent natural object described as the US Mineral Monument #249 in the SW 1/4 of section 10, T8S, R68E
3. The type of location monument is a 2"x2" wooden post, 5 ft long, or pvc pipe.  
The type of corner end monuments are 2" x 2" x 5 foot wooden posts.
4. The bearing and distance between the corners of the claim are beginning at the NE corner of the claim, 600 feet in a S 46 W direction to the NW corner, then 1,500 feet in a S 25 E direction to the SW corner, then 600 feet in a N 46 E direction to the SE corner, then 1,500 feet in a N 25 W direction to the point of beginning.

One inch = Two thousand feet  
0 1 2 3 4 5000 ft

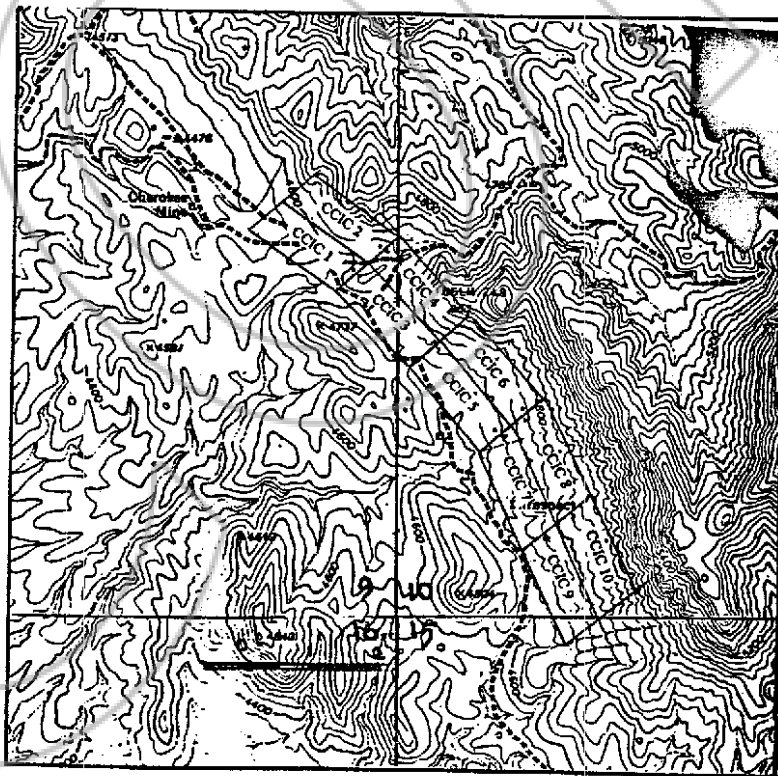

Section 10 Range 68 E Township 8S

Mount Diablo

Base and Meridian.

Dated: September 20, 2000

*Allen P. ...*  
Signature

COPY

NO. 115275  
FILED AND RECORDED AT REQUEST OF  
ALLEN L. CARTER  
SEPTEMBER 21, 2000  
AT 00 MINUTE PAST 11 O'CLOCK  
AM IN BOOK 150 OF OFFICIAL  
RECORDS PAGE 582 LINCOLN  
COUNTY, NEVADA.  
*Julie Bouchy*  
COUNTY RECORDER