

T1N, R67E MDM

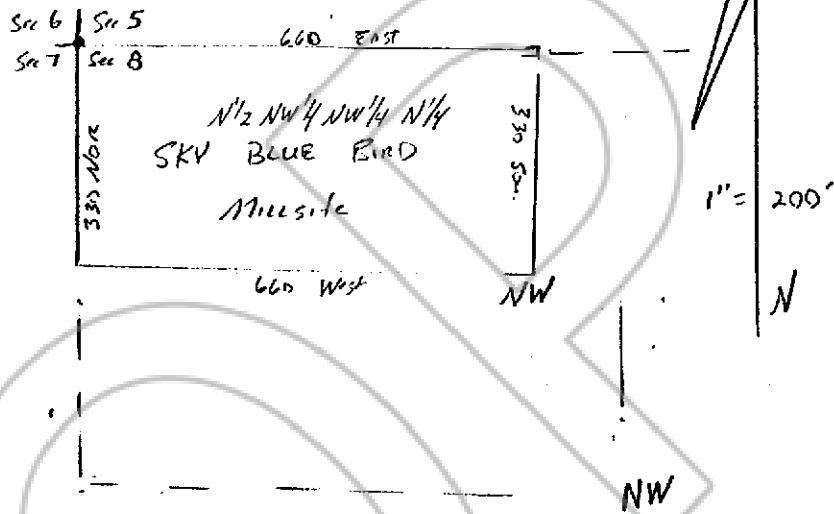

Describe here the position of the Claim Location Monument, if one is used.

Map of the SKY BLUE BIRD MILLSITE Mining Claim Group,

in Section 8 Township, 1 Nor Range 67 East

in the Ely Mining District,

Lincoln County, Nevada.

Located on the 15th day of September, 19 2000 by
Frank C. Hulse

Locator name and address (please print)

Frank C. Hulse

Box 510

Pinche, Nevada 89043-0510

CARLISLE FORM NO. 58 N-T

RECORDER'S STAMP

NO. 115241

FILED AND RECORDED AT REQUEST OF
Frank Hulse

September 15, 2000

AT 31 MINUTES PAS 04 O'CLOCK

PM IN BOOK 150 OF OFFICIAL

RECORDS PAGE 500 LINCOLN

COUNTY, NEVADA.

Leslie Boucher

COUNTY RECORDER

By Doreen Lewis, Deputy