337

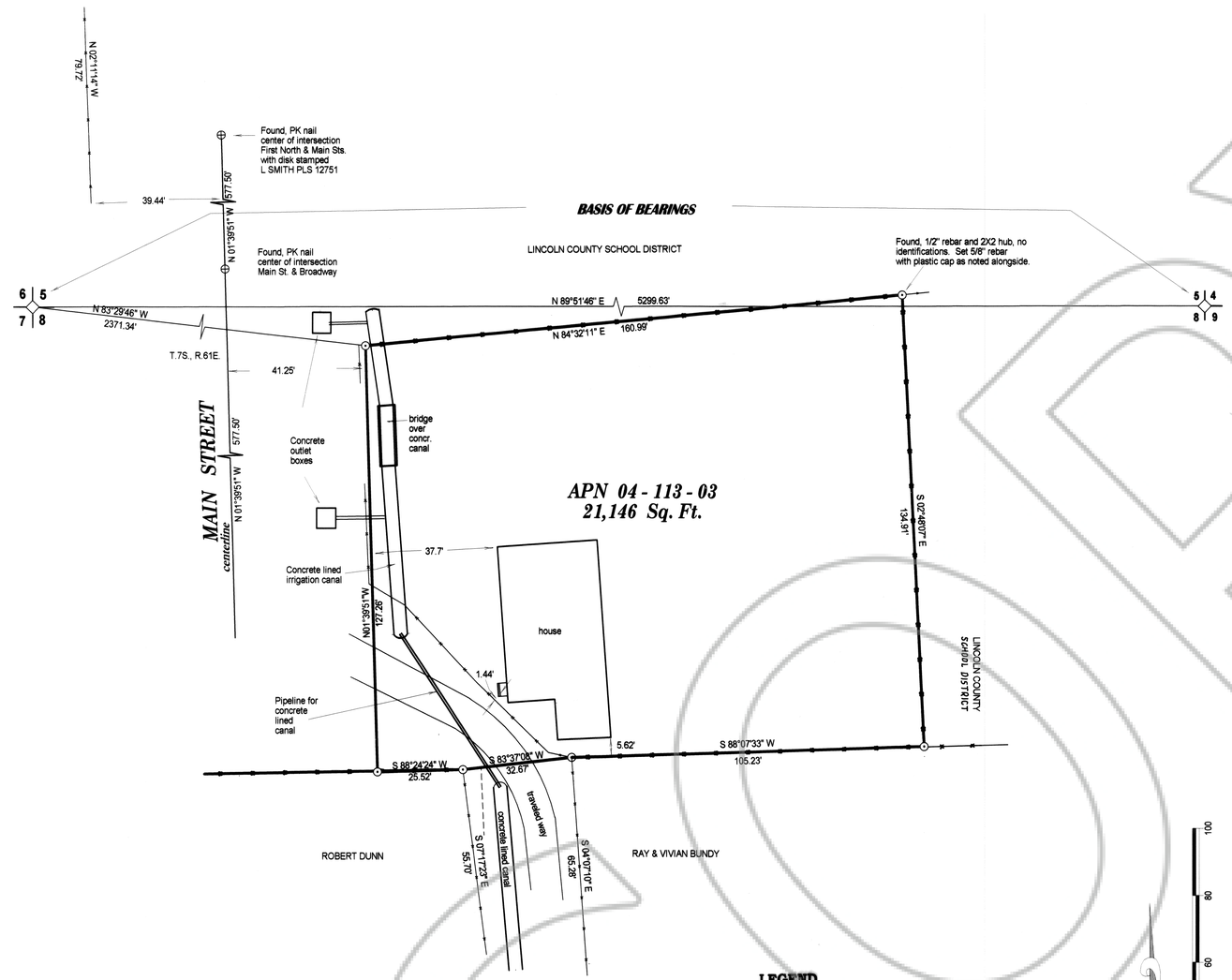

SURVEYOR'S CERTIFICATE

I, Lenard D. Smith, a Professional Land Surveor registered in the State of Nevada certify that:

1. This plat represents the results of a survey conducted under my direct supervision at the instance of Lawrence Dillingham.

2. The lands surveyed lie within the Town of Alamo, Lincoln County, Nevada within Section 8, Township 7 South, Range 61 East, of the Mount Diablo Meridian. The Survey was completed August 19, 2000.

3. This plat complies with the applicable state statutes and any local ordinances in effect on the date that the survey was completed. The survey was conducted in accordance with Chapter 625 of the Nevada Administrative Code.

4. The monuments depicted on the plat are of the character shown, occupy the positions indicated and are of sufficient number and durability.

PROFESSIONAL LAND SURVEYOR, STATE OF NEVADA
LENARD D. SMITH
No. 12751

Sept 14, 2000

Lenard D. Smith, P.L.S. 12751

ALAMO, NEVADA
VICINITY MAP

(No scale)

LEGEND

⊙ Set 5/8" rebar with plastic cap stamped L SMITH PLS 12751

MAP REFERENCES:

PARCEL MAP for Serena Parker filed Book A, Page 237 of Lincoln County, Nevada Records.
MAP of record forSerena Parker filed Book A, Page 110 of Lincoln County, Nevada Records.

BASIS OF BEARINGS

PARCEL MAP filed Plat Book A, Page 419 of Lincoln County Records, shown as N89°51'46"E.

0 20 40 60 80 100

SCALE: 1" = 20'

RECORDER'S CERTIFICATE

File number 115233

Recorded at the request of Lenard D. Smith

Filed in Plat B, Page 337

Date: 9-14-00 at 12:31 pm

LESLIE BOUCHER, RECORDER

Leslie Boucher

$17.00

Lenard Smith LandSurvey
509 Main Street
P.O. Box 443
Caliente, Nevada 89008
Phone/Fax 775 726 3365

RECORD OF SURVEY

FOR LAWRENCE & MARLENE DILLINGHAM

IN BLOCK 65 OF THE TOWN OF ALAMO,
LINCOLN COUNTY NEVADA

IN SECTION 8, TOWNSHIP 7 SOUTH,
RANGE 61 EAST, MOUNT DIABLO MERIDIAN