

Lincoln County

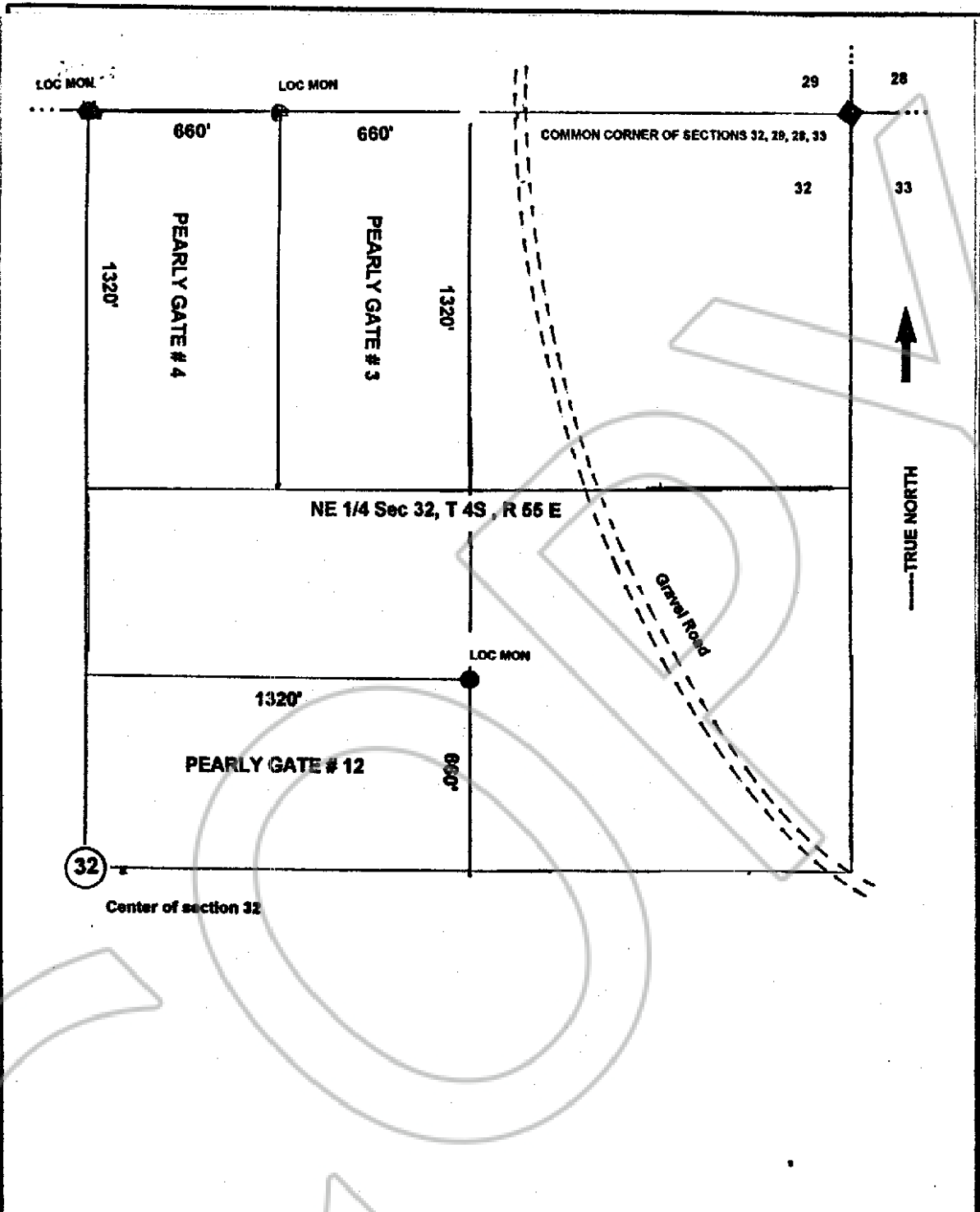

Map of ' PEARLY GATE # 12 PLACER CLAIM located in Lincoln County, Nevada, in an unknown mining district .

Located on August 20th, 2000. Located by:

James H. Harris

8101 West Flamingo Rd., apt. 1042

Las Vegas, NV. 89147

Pearly Gate #12 is located approximately in the S 1/2 of the SW 1/4 of the NE 1/4 of Section 32, T 4 S, R 55 E, Mount Diablo Meridian, Lincoln County, Nevada; each claim being 20 acres more or less.

NOTE: all monuments are 3" x 4" wooden posts, 6' long. Scale 1"= 400'

300' 150' 378

COPY

NO. 115173

FILED AND RECORDED AT REQUEST OF

James Harris

Sept. 7, 2000

AT 11 MINUTES PAST 11 O'CLOCK

AM IN BOOK 150 OF OFFICIAL

RECORDS PAGE 378 LINCOLN

COUNTY, NEVADA

Leslie Boucher

COUNTY RECORDER

By Janeva Lopez, Deputy

150 : 379