

Lincoln County

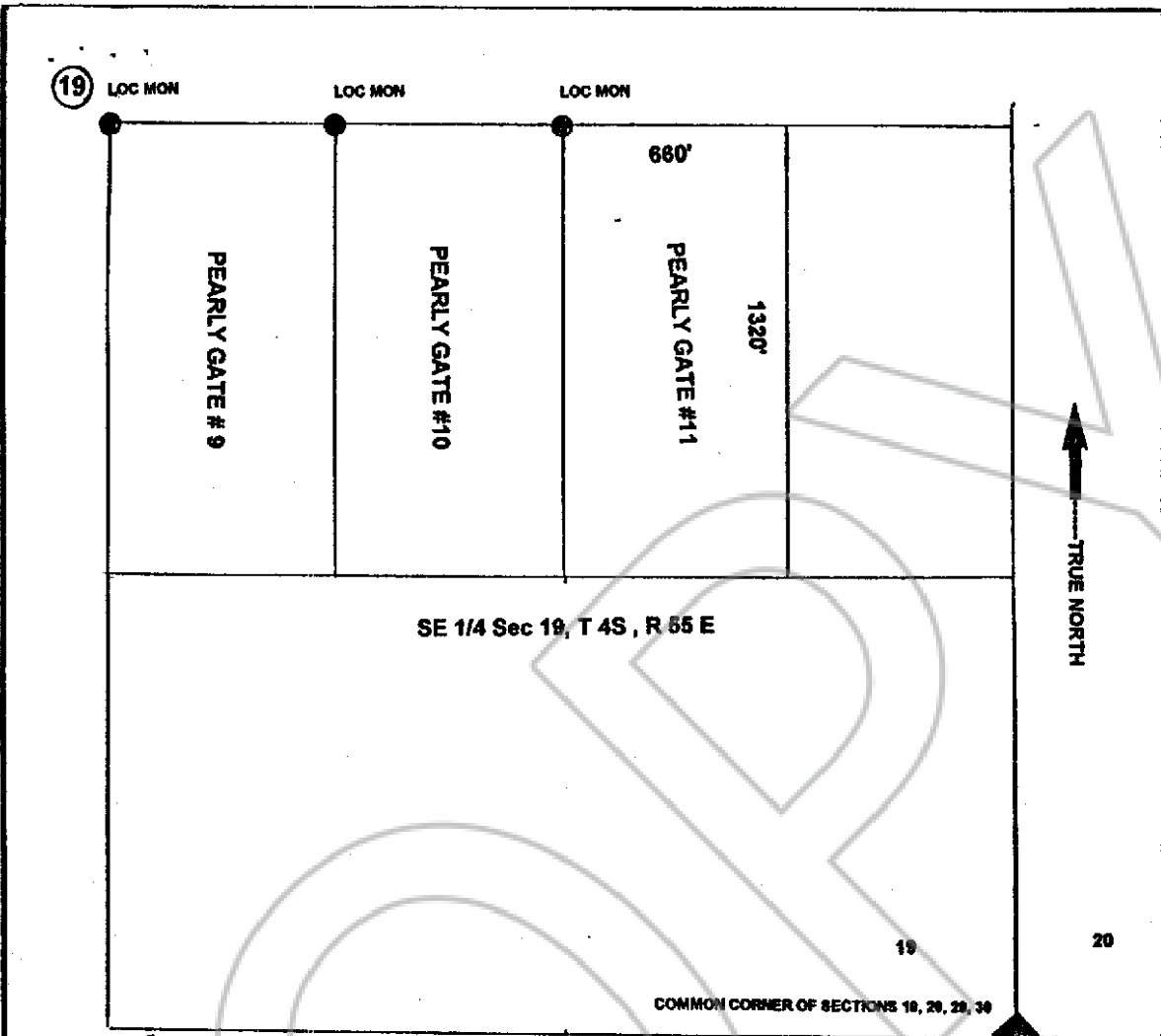

Map of 'PEARLY GATE #9, #10 & #11' group of PLACER CLAIMS located in Lincoln County, Nevada, in an unknown mining district.

Located on August 12th, 2000. Located by:

James H. Harris  
8101 West Flamingo Rd., apt. 1042  
Las Vegas, NV. 89147

Pearly Gate #9 is located approximately in the W 1/2 and Pearly Gate #10 in the the E 1/2 of the NW 1/4 of the SE 1/4 of Section 19, and Pearly Gate #11 is located approximately in the W 1/2 of the NE 1/4 of the SE 1/4 of Section 19, all the above being in T 4 S, R 55 E, Mount Diablo Meridian, Lincoln County, Nevada; each claim being 20 acres more or less.

NOTE: all monuments are 3" x 4" wooden posts, 6' long. Scale 1"= 400'

150 375

NO. 115171

FILED AND RECORDED AT REQUEST OF

James Harris

Sept 7, 2000

AT 11 MINUTES PAST 11 O'CLOCK

AM IN BOOK 150 OF OFFICIAL

RECORDS PAGE 375 LINCOLN

COUNTY, NEVADA.

Leslie Boucher

COUNTY RECORDER

By Janece Lewis Deputy

200 150 : 376