

Lincoln County

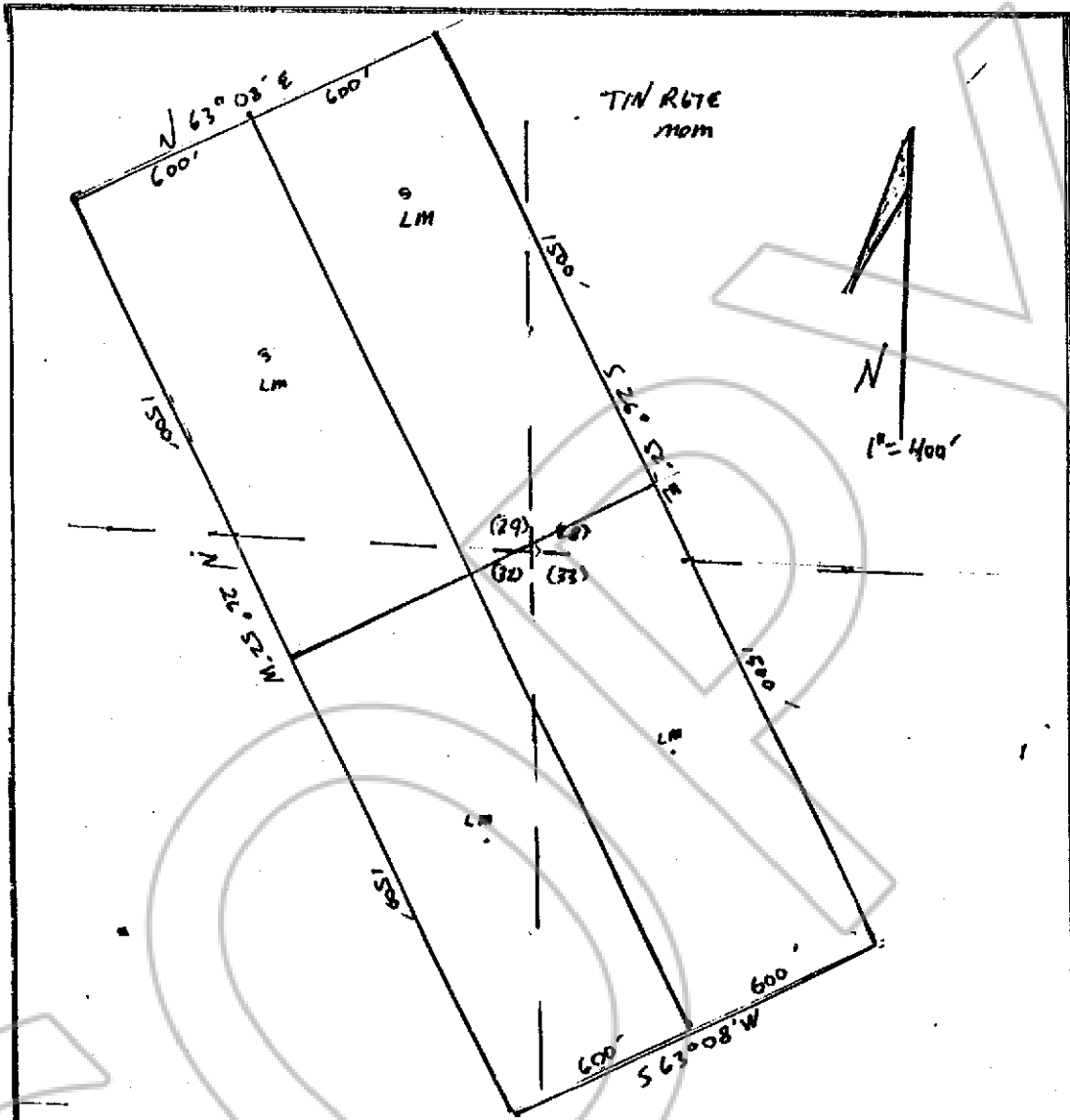

Describe here the position of the Claim Location Monument, if one is used.

Map of the JTL 206-209 Mining Claim Group,

in Section 28, 29, 32, 33 Township, 1N Range, 67E,

in the CASLTON Mining District,

LINCOLN County, Nevada.

Located on the 5th day of Sept, 2000, by

RED MINING CORP

Locator name and address (please print)

RED MINING CORP

Box 296

Pioche Nev 89043

CARLISLE FORM NO. 58 N-T

RECORDER'S STAMP

NO. 115104

FILED AND RECORDED AT REQUEST OF

Frank Hulse

Sept. 5, 2000

AT 11 MINUTES PAST 09 O'CLOCK

AM IN ROOM 150 OF OFFICIAL

RECORDS PAGE 298 LINCOLN

COUNTY, NEVADA.

Leslie Boucher

COUNTY RECORDER

By Dennis Jensen Deputy