

SURVEYOR'S CERTIFICATE

I, Lenard D. Smith, a Professional Land Surveyor registered in the State of Nevada, certify that:

1. This plat represents the results of a survey conducted under my direct supervision at the instance of the City of Caliente.
2. The lands surveyed lie within Section 7, T.4S., R.67E., and Section 12, T.4S., R.66E., M.D.M. in Lincoln County, Nevada. The survey was completed on August 5, 2000.
3. This plat complies with the applicable state statutes and any local ordinances in effect on the date that the governing body gave its final approval.
4. The monuments depicted on the plat are of the character shown and occupy the positions indicated and are of sufficient number and durability.

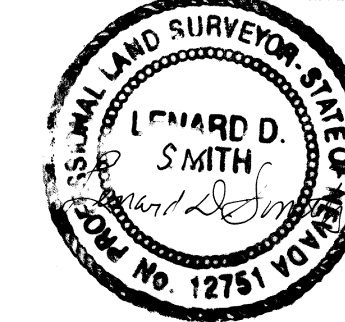

8-30-2000
Lenard D. Smith,
Professional Land Surveyor #12751

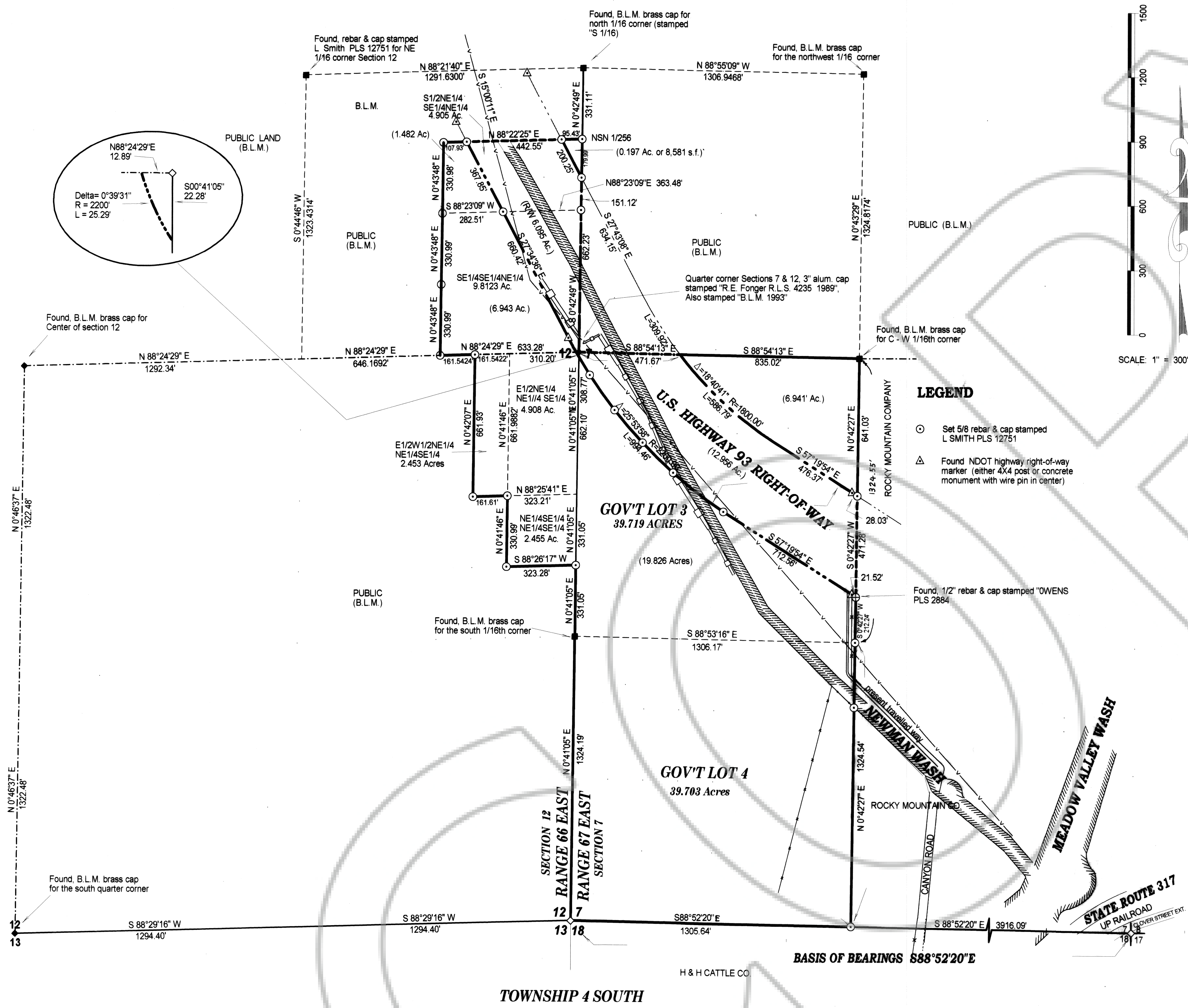
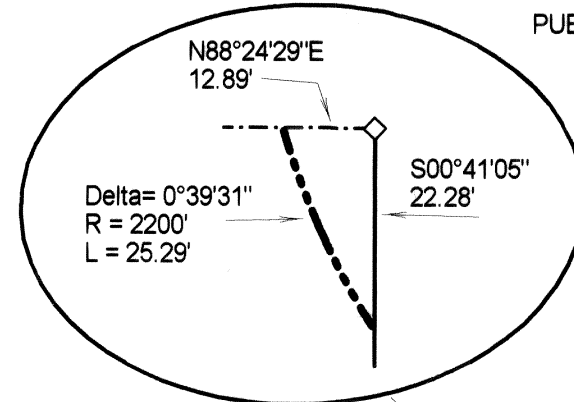
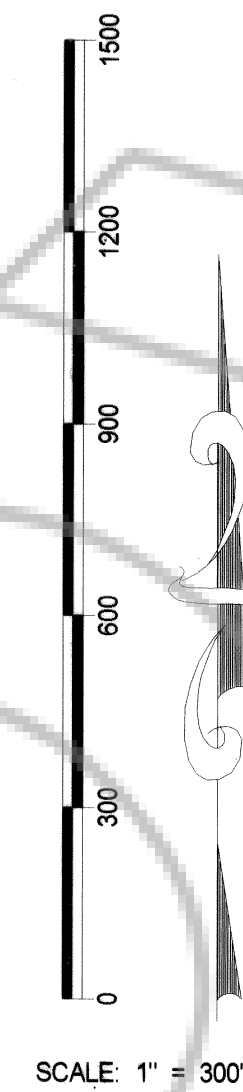

LEGEND

- Set 5/8 rebar & cap stamped L SMITH PLS 12751
- △ Found NDOT highway right-of-way marker (either 4X4 post or concrete monument with wire pin in center)

BASIS OF BEARINGS

The south line of Section 7, T.4S., R.67E., M.D.M. shown on B.L.M. Dependent Resurvey notes as S 88°52'22"E.

NOTE: The B.L.M. brass caps located and shown on this plat are the results of a Dependent Resurvey completed in 1993 and 1994 which as of this date have not been approved. The south corners of Section 7 as well as the quarter corner of Sections 1 & 6 on the Range line are old accepted corners which were replaced by the current brass caps. The B.L.M. measurements have not as yet been published and not shown here except for the south line of said Section 7 as the Basis of Bearings for this and other surveys in this area.

MAP REFERENCE

Parcel Map for the City of Caliente filed Plat Book B, Page 266 of Lincoln County, Nevada Records

RECORDER'S CERTIFICATE

File number 115097
 Filed at the request of Lenard D. Smith
 Date Sept 1, 2000 at 11:42 a.m.
 Filed Plat Book B, Page 334
 of Lincoln County, Nevada Records.
 LESLIE BOUCHER, RECORDER
 By Denise Leppers
 Deputy

enard Smith
Land Survey
 509 Main Street
 P.O. Box 443
 Caliente, Nevada 89008
 Phone/Fax 775 726 3365

RECORD OF SURVEY
 FOR THE CITY OF CALIENTE
PROPOSED CALIENTE
INDUSTRIAL PARK
 IN SECTION 7, T.4S., R.67E., M.D.M.
 AND SECTION 12, T.4S., R.66E., M.D.M.