

SURVEYOR'S CERTIFICATE

I, Lenard D. Smith, a Professional Land Surveyor Licensed in the State of Nevada, certify that:

1. This plat represents the results of a survey conducted under my supervision at the instance of Glen Poulson.
2. The land surveyed lies within Section 16, Township 7 South, Range 61 East M.D.M., and the survey was completed on July 25, 2000.
3. This plat complies with applicable statutes of this state and any local ordinances in effect of the date that the survey was completed, and the survey was conducted in accordance with Chapter 625 of the Nevada Administrative Code.
4. The monuments depicted on the plat are of the character shown, occupy the positions indicated, and are of sufficient durability.

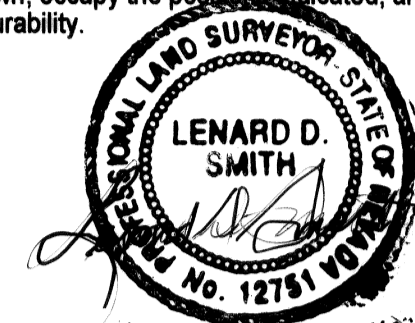

Lenard D. Smith, P.L.S. 12751
August 14, 2000

REFERENCES

G.L.O. Survey Notes
Parcel Map Plat Book B, Page 14, Lincoln County, Nevada Records

BASIS OF BEARINGS

The north-south center of Section 16 line as shown Plat Book B, Page 14 of Lincoln County, Nevada Records (N00°18'50"E)

19.597 Acres

NW1/4SE1/4

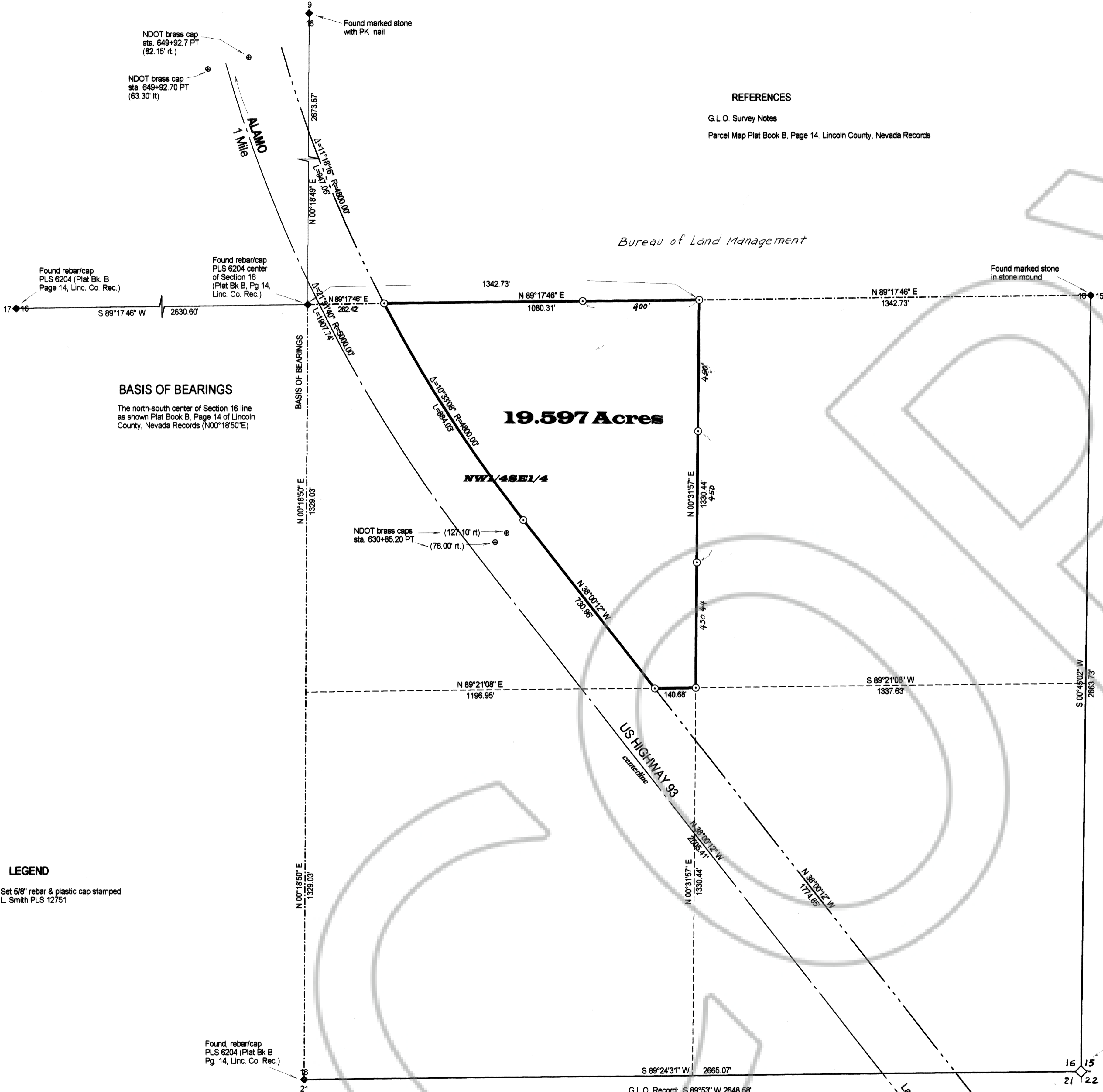

LEGEND

○ Set 5/8" rebar & plastic cap stamped L Smith PLS 12751

RECORDER'S CERTIFICATE

File No. 115020
Recorded at the request of Lenard D. Smith
Date Aug 21, 2000 at 2:27pm
Filed Plat Book B, Page 330
Lincoln County, Nevada
Leslie Boucher, Recorder
By Sheela Severs

RECORD OF SURVEY

For Glen Poulson
NW1/4SE1/4 Section 16
In T7S. R61E. M.D.M.
Lincoln County, Nev.

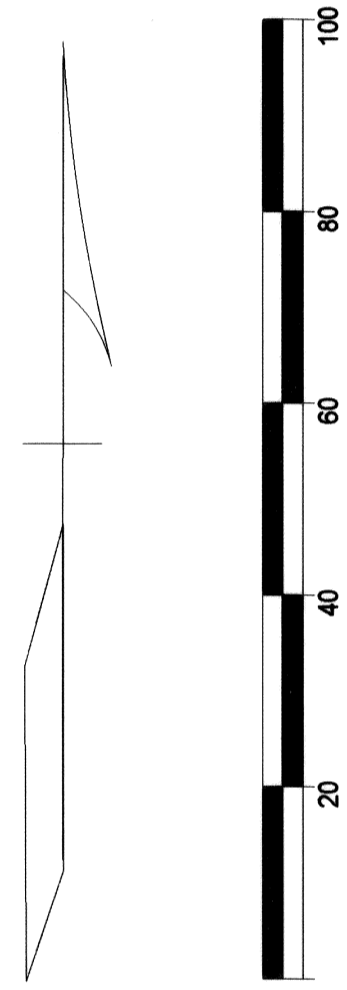

SCALE: 1 IN. = 200 FT.