

MAP REFERENCE:

B.L.M. Dependent Resurveys done after original survey completed in 1872 by A.G. Bateman & E.B. Monroe. The Dependent Resurveys were done in 1923 and 1975.

PLANNING COMMISSION
 At the regular meeting of the Lincoln County Planning Commission held this 17 day of June, 2000, this plat was examined and recommended for approval.
Carlin S. Higbee
 Chairman

COUNTY COMMISSION
 At the regular meeting of the Lincoln County Commission, this plat was examined this 21st day of Aug, 2000, and approved for recordation.
Don Fisher
 Chairman
Carmine Hagan
 Attest: Lincoln County Clerk

OWNER'S CERTIFICATE

I, a representative of the DIVISION OF STATE LANDS certify that the lands depicted on this plat are owned by said DIVISION OF STATE LANDS and that we have requested Lenard D. Smith, a Professional Land Surveyor to prepare this plat for recordation.

Lenard D. Smith
 name title

ACKNOWLEDGEMENT

State of Nevada } ss
 County of Carson City }

This is to certify that the above person has personally appeared before me, a Notary Public in and for the State of Nevada and has executed the above owner's certificate freely and voluntarily for the purposes stated therein.

Matthew L. Lee
 Notary Public

SURVEYOR'S CERTIFICATE

I, Lenard D. Smith, a Professional Land Surveyor registered in the State of Nevada certify that:

- This plat represents the results of a survey conducted under my direct supervision at the instance of the Nevada State Park System.
- The lands surveyed lie within Sections 5, 7, & 8 of T.2N., R.70E., M.D.M. The survey was completed April 21, 2000.
- This plat complies with the applicable state statutes and any local ordinances in effect on the date that the governing body gave its final approval.
- The monuments depicted on the plat are of the character shown, occupy the positions indicated, and are of sufficient number and durability.

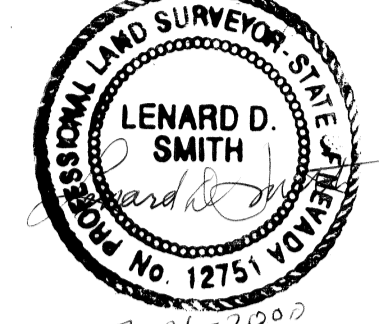

Lenard D. Smith
 P.L.S. 12751

LINE DATA

1	N89°58'42"E	192.38'
2	N23°07'45"E	205.89'
3	N24°46'59"E	77.32'
4	N80°45'27"E	188.60'
5	S07°17'10"E	220.10'
6	S00°01'32"W	44.92'
7	S88°26'24"W	98.79'
8	S86°47'41"W	219.78'
9	S51°59'30"W	88.13'
10	S86°47'41"W	219.78'
11	S01°23'11"E	137.46'
12	S37°17'44"W	189.28'
13	S02°02'00"W	132.89'
14	S02°42'35"E	149.73'
15	S02°42'35"E	149.73'

LEGEND

- ⊕ Set 5/8 rebar & aluminum cap stamped L SMITH 12751 for 1/16th or center of section 1/4 corner
- Set 5/8 rebar & plastic cap stamped L SMITH PLS 12751
- ◇ Found, Standard B.L.M. brass cap for section corner or as shown
- ◆ Found, Standard B.L.M. brass cap for quarter section corner or as shown
- Fastened Disk to angle-post of fence. Disk is stamped L Smith PLS 12751

BASIS OF BEARINGS

The Basis of Bearings is the east line of section 7, from the NE corner to the SE corner recorded in B.L.M. records as N0°08'00"E.

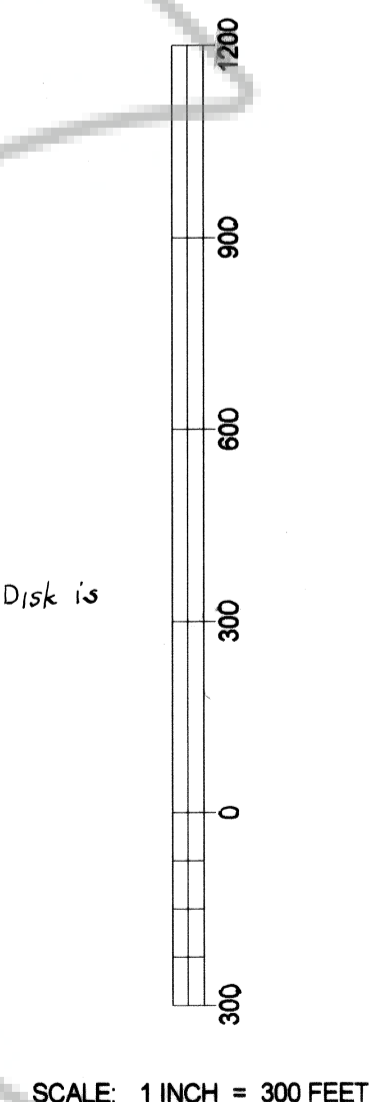

Lenard D. Smith
Land Survey
 509 Main Street
 P.O. Box 443
 Caliente, Nevada 89008
 Phone/Fax 775 728 3385

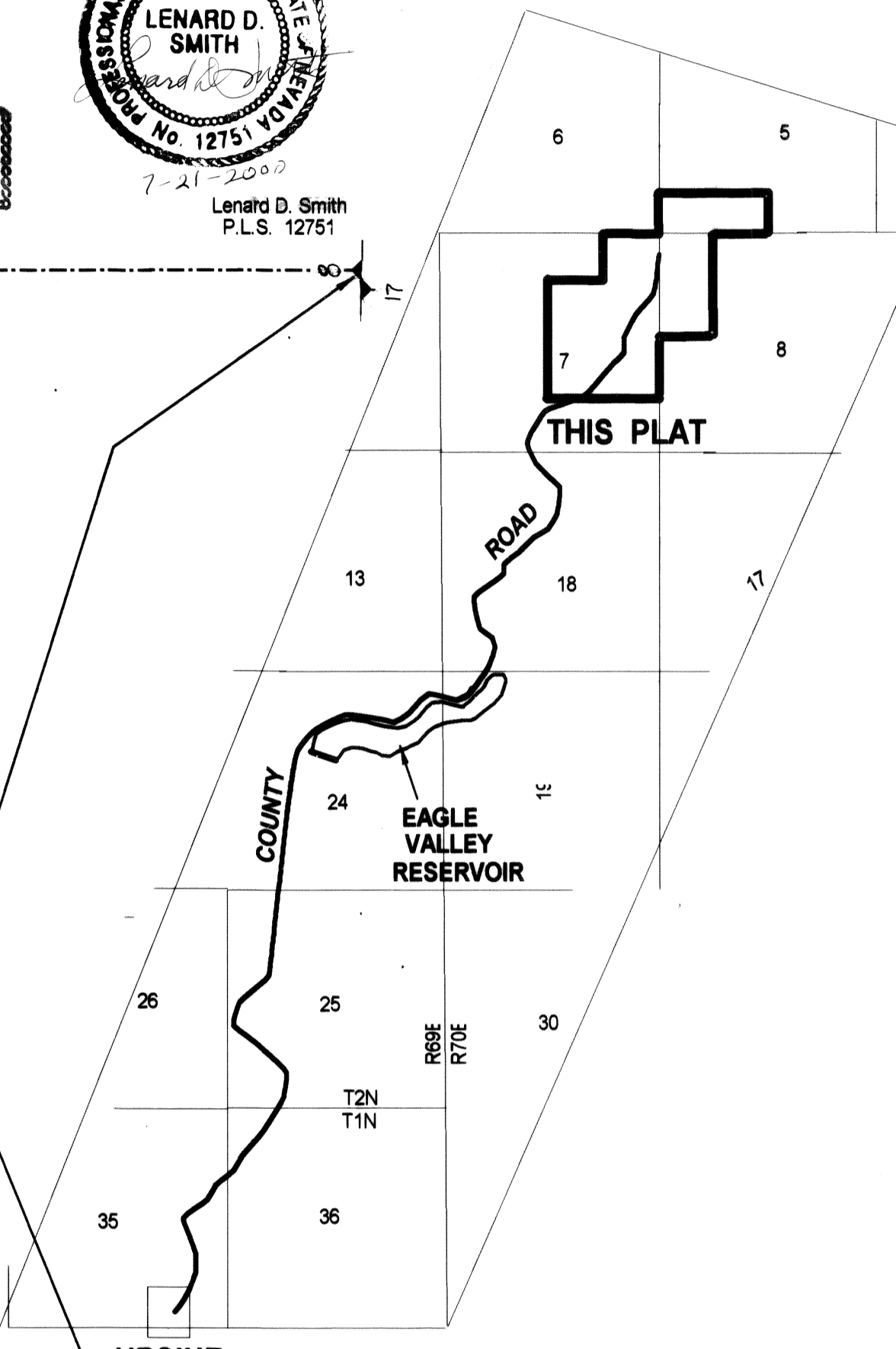

VICINITY MAP
 (No Scale)

APN: 06-221-01
 06-071-06

RECORDER'S CERTIFICATE

File number: 115019
 Filed at the request of Lenard D. Smith
 Filed Book B, Page 329
 of Lincoln County, Nevada Records
 Date Aug 21, 2000 at 1:38 p.m.
 LESLIE BOUCHER, RECORDER
 by *Yeresa Severs*

LARGE PARCEL MAP
 A PORTION OF
 SPRING VALLEY STATE PARK
 FOR
 NEVADA STATE PARK SYSTEM

IN SECTIONS 5, 7 & 8, TOWNSHIP TWO NORTH,
 RANGE SEVENTY EAST, MOUNT DIABLO MERIDIAN