

My new address is;

Robert Kerecz  
HC 61 BOX 41  
Rachel, Nevada  
89001

BLM State Office  
Rita Hubbard  
P.O. Box 12000  
Reno, Nevada  
89520-0006

Dear Rita,

Would you please direct this documentation to the proper person. I would like to relinquish five lode claims and one placer claim.

EXHIBIT "A" one page

On August 16, 1999 I filed a Notice of Location for the Rebob Lode Mining Claim which was located August 1, 1999.

EXHIBIT "B" six pages

On November 2, 1999 I recorded six lode mining claims, the Rebob claim numbers one thru six.

EXHIBIT "C" one page

Also on November 2, 1999 I recorded a map of said Rebob lode claims one thru six.

EXHIBIT "D" five pages

On May 23, 2000 I bought the Big Gulch Millsite BLM NMC 115559 and the Eva Gulch Placer BLM NMC 115558

ALSO EXHIBIT "D" five pages

On June 22, 2000 I recorded the Quit Claim Mineral Deed for the Big Gulch Millsite BLM NMC 115559 and the Eva Gulch Placer BLM NMC 115558

EXHIBIT "E" two pages

On July 12, 2000 BLM Reno office received copies of said Quit Claim Mineral Deed for BLM NMC 115558 and BLM NMC 115559 with the proper fees.

Page one of two

BOOK 149 PAGE 542

Only assays from the Rebob Lode Claim number #1 show promise for future profits from mining so I would like to keep the Rebob Lode Claim #1 and relinquish the Rebob Lode Claims #2, #3, #4, #5, #6.

ALSO

The Big Gulch Millsite BLM NMC 115559 (being reasonably proximate to the Rebob Lode Mining Claim #1) has three phase electric, two drilled wells and several buildings where I can process minerals from the Rebob Lode Claim #1. I would like to keep the Big Gulch Millsite BLM NMC 115559.

AND ALSO

The Eva Gulch Placer BLM NMC 115558 shows little, if any, potential for future profit from mining so I would like to relinquish this claim.

In summation, I would like to retain both the Rebob Lode Mining Claim #1 and the Big Gulch Millsite BLM NMC 115559.

I would like to relinquish five Rebob Lode Claims #2, #3, #4, #5, and #6.

I would like to relinquish the Eva Gulch Placer BLM NMC 115558.

Thank you for your kind consideration and cooperation.

Sincerely,

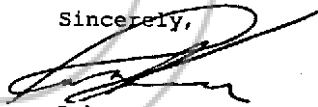

Robert Kerecz

cc: Gene Kolkman, General Manager  
Dan Netcher, Hazmat  
Ely District Office

NOTICE OF LOCATION

LODE MINING CLAIM

(A)

TO ALL WHOM IT MAY CONCERN:

The Undersigned hereby certifies that he has caused to be located the REBOB  
Lode Mining Claim on the 15<sup>th</sup> day of August, 19 99.

The name and mailing address of the locator is:

ROBERT KERECCZ  
P.O. Box 2197  
PAHRUMP, NEVADA 89041

The Claim is approximately 1500 feet long and 600 feet wide, such that  
1500 feet is claimed in a NORTH-SOUTH direction and 600 feet in a  
EAST-WEST direction from the point of discovery (monument of location), at which this  
Notice of Location is posted, together with 300 feet on each side of the monument of location  
and center line of the Claim. The general course of the lode or vein is from the NORTH to  
the SOUTH direction.

General Location Description (if known): TIMPAHUTE RANGE 14/UP

WILCUT CANYON  
POINT OF DISCOVERY N 32° 32.225  
W 115° 38.365

SIGNATURE OF LOCATOR:

BY: [Signature]  
ROBERT KERECCZ

NO. 113216

FILED AND RECORDED AT REQUEST OF

Robert Kerecz

August 16, 1999

AT 05 MINUTES PAST 09 O'CLOCK

AM IN BOOK 143 OF OFFICIAL

RECORDS PAGE 315 LINCOLN

COUNTY, NEVADA.

Leslie Boucher

COUNTY RECORDER

BY [Signature], Deput

(B)

**CERTIFICATE OF LOCATION**  
(Lode Mining Claim)

The undersigned, having complied with the requirements of Title 30, United States Code, Section 30, and the local laws, customs and regulations of the State of Nevada, did on 27 August 1999 locate this the REBOB - No. 1 (Amended)\* LODE MINING CLAIM upon a valuable mineral deposit containing Silver and other locatable minerals in a vein, or lode, situated in the Tempiute Mining District, Lincoln County, State of Nevada, being located in the NW 1/4 of Sec. 1 Township 4 South, Range 56 East, M.D. M.

\*Amends Book 143 Page 315 - Document No 113216 Official Records of Lincoln County, Nevada

The Location Monument, upon with a copy of this Notice is posted, is situated 25 feet in an Northerly direction, and 1475 feet in a Southerly direction along the course of the vein, 300 feet on each side of the centerline of the vein, together with all dips, spurs, angles and variations.

Beginning at the NE corner of this claim: Corner 1 of this Claim  
Thence South a distance of 1500 feet to Corner No. 2;  
Thence West a distance of 600 feet to Corner No. 3;  
Thence North a distance of 1500 feet to Corner No. 4;  
Thence East a distance of 600 feet to Corner No. 1.

All corners are marked with 5' Steel T Posts

The work of location consisted of making a map as provided in NRS 517.

Located by:

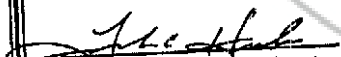
  
Frank C. Hulse Agent

for  
Robert Kerecz &  
Box 2197  
Pahrump, Nevada 89041

Robert A. Clabaugh  
Box 628  
Alamo, Nevada 89001

NO. 113539  
FILED AND RECORDED AT REQUEST OF  
Frank Hulse  
Nov. 2, 1999  
AT 18 MINUTES PAST 09 O'CLOCK  
AM IN BOOK 144 OFFICIAL  
RECORDS PAGE 474 LINCOLN  
COUNTY, NEVADA.

Leslie Boucher  
COUNTY RECORDER  
By Terese ... Deputy

912808  
NEVADA NRC

CERTIFICATE OF LOCATION  
(Lode Mining Claim)

The undersigned, having complied with the requirements of Title 30, United States Code, Section 30, and the local laws, customs and regulations of the State of Nevada, did on 27 August 1999 locate this the REBOR - No. 2 LODE MINING CLAIM upon a valuable mineral deposit containing Silver and other locatable minerals in a vein, or lode, situated in the Templute Mining District, Lincoln County, State of Nevada, being located in the NW 1/4 of Sec. 1 Township 4 South, Range 56 East M.D. M.

The Location Monument, upon with a copy of this Notice is posted, is situated 1475 feet in an Northerly direction, and 25 feet in a Southerly direction along the course of the vein, 300 feet on each side of the centerline of the vein, together with all dips, spurs, angles and variations.

Beginning at the NE corner of this claim: Corner 1 of this Claim  
Thence South a distance of 1500 feet to Corner No. 2;  
Thence West a distance of 600 feet to Corner No. 3;  
Thence North a distance of 1500 feet to Corner No. 4;  
Thence East a distance of 600 feet to Corner No. 1.

All corners are marked with 5' Steel T Posts

The work of location consisted of making a map as provided in NRS 517.

Located by:

*Frank C. Hulse*  
Frank C. Hulse Agent

for  
Robert Kerecz & Robert A. Clabaugh  
Box 2197 Box 628  
Pahrump, Nevada 89041 Alamo, Nevada 89001

NO. 113540  
FILED AND RECEIVED AT REQUEST OF  
Frank Hulse  
NOV. 2, 1999  
A.B. REGISTER DIST. 09 OF BOOK  
AM. IN BOOK 144 GENERAL  
RECORD PAGE 475 SECTION

Leslie Boucher  
COUNTY RECORDER  
By *Dereca Sevens* Deputy

212808  
NEVADA MINE

BOOK 144 PAGE 475  
BOOK 149 PAGE 546

CERTIFICATE OF LOCATION  
(Lode Mining Claim)

The undersigned, having complied with the requirements of Title 30, United States Code, Section 30, and the local laws, customs and regulations of the State of Nevada, did on 27 August 1999 locate this the REBOB - No. 3 LODE MINING CLAIM upon a valuable mineral deposit containing Silver and other locatable minerals in a vein, or lode, situated in the Tempiute Mining District, Lincoln County, State of Nevada being located in the NW 1/4 of Sec. 1 Township 4 South Range 56 East M.D.M.

The Location Monument, upon with a copy of this Notice is posted, is situated 25 feet in an Northerly direction, and 1475 feet in a Southerly direction along the course of the vein, 300 feet on each side of the centerline of the vein, together with all dips, spurs, angles and variations.

Beginning at the NE corner of this claim: Corner 1 of this Claim  
Thence South a distance of 1500 feet to Corner No. 2;  
Thence West a distance of 600 feet to Corner No. 3;  
Thence North a distance of 1500 feet to Corner No. 4;  
Thence East a distance of 600 feet to Corner No. 1.

All corners are marked with 5' Steel T Posts

The work of location consisted of making a map as provided in NRS 517.

Located by:

Frank C. Hulse  
Agent

for  
Robert Kerecz  
Box 2197  
Pahrump, Nevada 89041

&

Robert A. Clabaugh  
Box 628  
Alamo, Nevada 89001

NO. 113541

FILED AND RECORDED AT REQUEST OF

Frank Hulse

NOV. 2, 1999

ALB. REVISED FORM 09

AM. IN DEPT. 144

RECORDS UNIT 476

CLERK

Leslie Boucher

COUNTY RECORDER

By Debra Lewis Deputy

812808  
808218  
NEVADA NMC

BOOK 149 PAGE 547

CERTIFICATE OF LOCATION  
(Lode Mining Claim)

The undersigned, having complied with the requirements of Title 30, United States Code, Section 30, and the local laws, customs and regulations of the State of Nevada, did on 27 August 1999 locate this the REBOB - No. 4 LODE MINING CLAIM upon a valuable mineral deposit containing Silver and other locatable minerals in a vein, or lode, situated in the Tempiute Mining District, Lincoln County, State of Nevada, being located in the NW 1/4 of Sec. 1 Township 4 South, Range 56 East, M.D.M.

The Location Monument, upon with a copy of this Notice is posted, is situated 1475 feet in an Northerly direction, and 25 feet in a Southerly direction along the course of the vein, 300 feet on each side of the centerline of the vein, together with all dips, spurs, angles and variations.

Beginning at the NE corner of this claim: Corner 1 of this Claim  
Thence South a distance of 1500 feet to Corner No. 2;  
Thence West a distance of 600 feet to Corner No. 3;  
Thence North a distance of 1500 feet to Corner No. 4;  
Thence East a distance of 600 feet to Corner No. 1.

All corners are marked with 5' Steel T Posts

The work of location consisted of making a map as provided in NRS 517.

Located by:

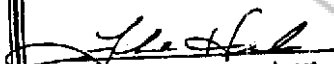
  
Frank C. Hulise Agent

for  
Robert Kerecz & Robert A. Clabaugh  
Box 2197 Box 628  
Pahrump, Nevada 89041 Alamo, Nevada 89001

NO. 113542  
FILED AND RECORDED AT REQUEST OF  
Frank Hulise  
Nov 2, 1999  
AT 18 MINUTAS P.M. 09 O'CLOCK  
AM IN BOOK 144 OFFICIAL  
RECORDS PAGE 477 LINCOLN  
COUNTY, NEVADA  
Leslie Boucher  
COUNTY RECORDER

612808  
OWN COPY

BOOK 144 PAGE 548 BY Jensen Lewis, Deputy

**CERTIFICATE OF LOCATION**  
(Lode Mining Claim)

The undersigned, having complied with the requirements of Title 30, United States Code, Section 30, and the local laws, customs and regulations of the State of Nevada, did on 27 August 1999 locate this the REBOB - No. 5 LODE MINING CLAIM upon a valuable mineral deposit containing Silver and other locatable minerals in a vein, or lode, situated in the Terapiute Mining District, Lincoln County, State of Nevada, being located in the NE 1/4 of Sec. 2 Township 4 South, Range 56 East, M.D.M.

The Location Monument, upon with a copy of this Notice is posted, is situated 25 feet in an Northerly direction, and 1475 feet in a Southerly direction along the course of the vein, 300 feet on each side of the centerline of the vein, together with all dips, spurs, angles and variations.

Beginning at the NE corner of this claim: Corner 1 of this Claim  
Thence South a distance of 1500 feet to Corner No. 2;  
Thence West a distance of 600 feet to Corner No. 3;  
Thence North a distance of 1500 feet to Corner No. 4;  
Thence East a distance of 600 feet to Corner No. 1.

All corners are marked with 5' Steel T Posts

The work of location consisted of making a map as provided in NRS 517.

Located by:

*Frank C. Hulse*  
Frank C. Hulse Agent

for  
Robert Kerecz  
Box 2197  
Pahrump, Nevada 89041

&  
Robert A. Clabaugh  
Box 628  
Alamo, Nevada 89001

NO. 113543  
FILED AND RECORDED AT REQUEST OF  
Frank Hulse  
Nov. 2, 1999  
M.L.B. MINUTE BOOK 09  
AM 144  
RECORDING 478 LINCOLN

Leslie Baucher  
COUNTY RECORDER  
*Terapiute* Deputy

077808  
NEVADA NMC

BOOK 144 PAGE 478



**CERTIFICATE OF LOCATION**  
(Lode Mining Claim)

The undersigned, having complied with the requirements of Title 30, United States Code, Section 30, and the local laws, customs and regulations of the State of Nevada, did on 27 August 1999 locate this the REBOB - No. 6 LODE MINING CLAIM upon a valuable mineral deposit containing Silver and other locatable minerals in a vein, or lode, situated in the Tempiute Mining District, Lincoln County, State of Nevada, being located in the NE 1/4 of Sec. 2 Township 4 South, Range 56 East, M.D.M.

The Location Monument, upon with a copy of this Notice is posted, is situated 1475 feet in an Northerly direction, and 25 feet in a Southerly direction along the course of the vein, 300 feet on each side of the centerline of the vein, together with all dips, spurs, angles and variations.

Beginning at the NE corner of this claim: Corner 1 of this Claim  
Thence South a distance of 1500 feet to Corner No. 2;  
Thence West a distance of 600 feet to Corner No. 3;  
Thence North a distance of 1500 feet to Corner No. 4;  
Thence East a distance of 600 feet to Corner No. 1.

All corners are marked with 5' Steel T Posts

The work of location consisted of making a map as provided in NRS 517.

Located by:

*Frank C. Hulse*  
Frank C. Hulse Agent

for  
Robert Kerecz & Robert A. Clabaugh  
Box 2197 Box 628  
Pahrump, Nevada 89041 Alamo, Nevada 89001

NO. 113544  
FILED AND RECORDED AT REQUEST OF  
Frank Hulse  
NOV. 2, 1999  
M. 18 AMOUNTING TO 09 BLOCK  
AM NO. 144 OF OFFICIAL  
RECORDS MAP 479 LINCOLN

Leslie Boucher  
COUNTY RECORDER  
By Leslie Boucher, Deput

122808  
NEVADA MMC  
OWN WORK

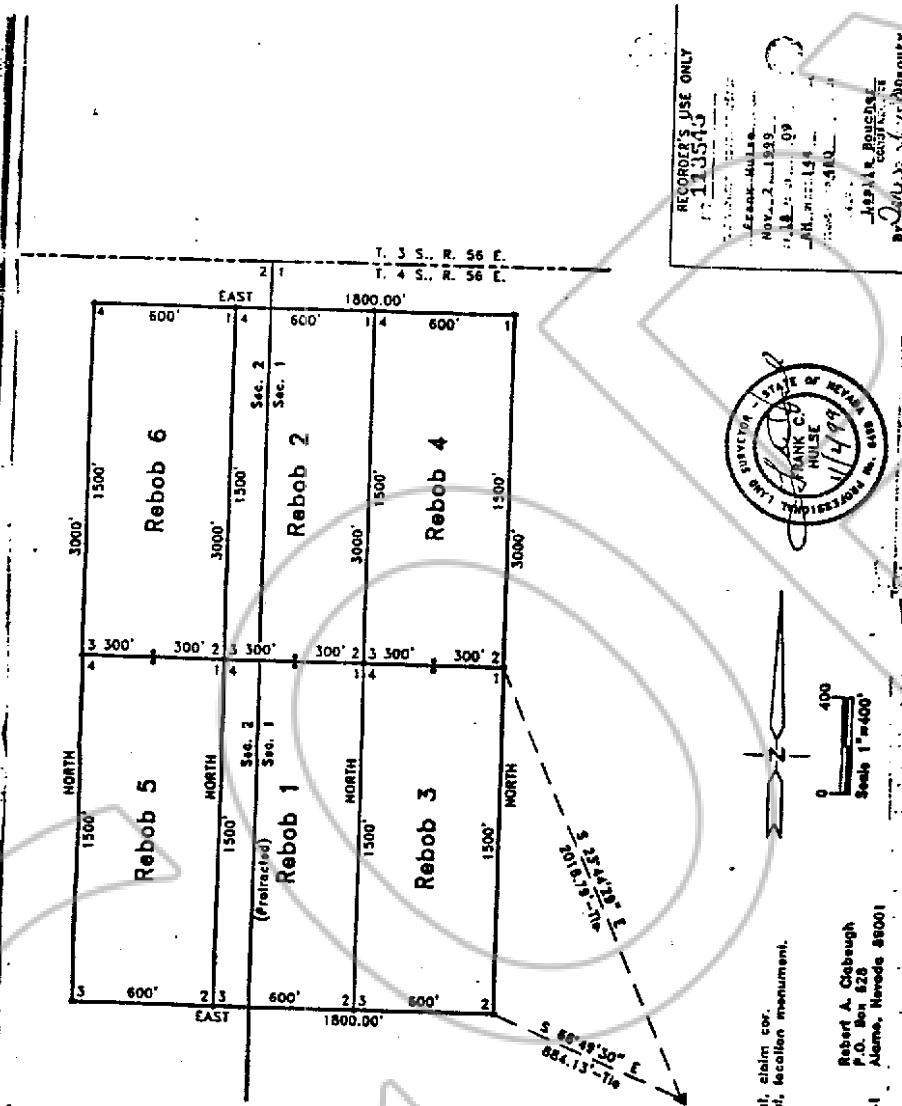

RECORDED'S USE ONLY  
 113543  
 Frank Muller  
 Nov. 2, 1999  
 11/13/99  
 JAPAN BROSSE  
 Deputy

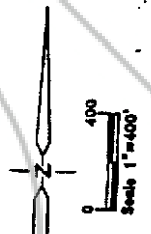

U.S.G.S. "COYOTE"  
 Lat. 37°37'31.53954"  
 Long. 115°38'03.95178"  
 N. 27293344.2530"  
 E. 641369.0531"  
 H. 7918.9474"

**LEGEND**  
 • 3/4" metal 'T' post, claim cor.  
 • 3/4" metal 'T' post, section monument.  
 Located By:  
 Robert Kerez  
 P.O. Box 2197  
 Pahump, Nevada 89041  
 Tel. 795-444-4444

Robert A. Clabaugh  
 P.O. Box 428  
 Alamo, Nevada 89001

300X 149 551

**THE OWENS SURVEYING OUTFIT, INC.**  
 P.O. Box 540  
 99 W. Hollywood  
 Ploche, Nevada 89043  
 Tel : 702-962-5113  
 Fax : 702-962-5116

**MAP OF REBOB 1-6  
 Lode Claims**

Situated within Sec.'s 1 & 2, T. 4 S., R. 56 E., M.D.M.  
 Template Mining District

(D)

RECEIVED HSO BLM  
2007 JUL 12 PM 2:01

RPTT 0 #9

**QUITCLAIM MINERAL DEED**

THIS INDENTURE, made this 23 day of May, 2000, between **JOHN DYMOCK and PATRICIA DYMOCK**, husband and wife, and **GARY AHLSTROM and ELSIE AHLSTROM**, husband and wife, the parties of the first part, and **Bob Kerecz**, the parties of the second part.

**WITNESSETH:**

That the said parties of the first part, for valuable consideration, do by these presents remise, release and forever quitclaim unto the said parties of the second part, all their right, title and interest in those certain mining claims situate lying and being in the County of Lincoln, State of Nevada, more particularly described as follows, to wit:

Unpatented mining claims

Big Gulch Millsite B.L.M. NMC 115559  
Eva Gulch Placer B.L.M. NMC 115558

**TOGETHER WITH**, all and singular, the tenements, hereditament's and appurtenances, thereunto belonging or in anyway appertaining, and the reversion and reversions, remainder and remainders, rents issues and profits thereof.

**TO HAVE AND TO HOLD** the said premises, together with the appurtenances, unto the said parties of the second part, and their heirs and assigns forever.

**IN WITNESS WHEREOF**, the parties of the first part have caused their names to be affixed hereto.

RECEIVED NSO BLM

20 JUL 12 PM 2:01

Sold to Bob Kerecz by Patricia Dymock two quit claim deeds to Big Gulch Millsite B.L.M. NMC 115559 and Eva Gulch Placer B.L.M. 115558 located in Lincoln County, Tempiute Mountain Range.

These claims include everything on them and are to be sold as they now are for the price of \$2,000.

*Patricia Dymock*  
Patricia Dymock  
*Bob Kerecz*  
Bob Kerecz

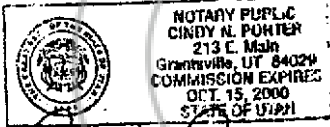

*Cindy Porter*  
May 23, 2000

NO. 114711

FILED AND RECORDED AT REQUEST OF  
Bob Kerecz

June 22, 2000

AT 25 MINUTES PAST 04 O'CLOCK  
PM IN BOOK 149 OF OFFICIAL

RECORDS PAGE 01 LINCOLN  
COUNTY, NEVADA.

Leslie Boucher  
COUNTY RECORDER

By Denise Lewis, Deputy

BOOK 149 PAGE 03  
BOOK 149 PAGE 553

John Dymock  
JOHN DYMOCK

Patricia Dymock  
PATRICIA DYMOCK

Gary Ahlstrom  
GARY AHLSTROM

Elsie Ahlstrom  
ELSIE AHLSTROM

STATE OF )  
COUNTY OF ) ss.

Gay Sagers

This instrument was acknowledged before me on this 5 day of June, 2000.

by John Dymock and Patricia Dymock.

William L. Carpenter  
Notary Public

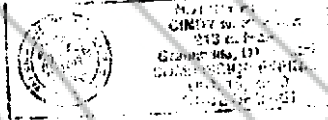

STATE OF )  
COUNTY OF )

This instrument was acknowledged before me on this 5 day of June, 2000.

by Gary Ahlstrom and Elsie Ahlstrom.

William L. Carpenter  
Notary Public

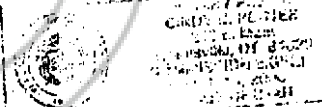

Grantee's Address:

After Recording mail to  
William L. Carpenter  
215 W. Bridge St., 3  
Yerington, NV. 89447

RECEIVED NSO BLM  
20 JUL 12 PM 2:01

Lincoln County

NE 1/4  
S. 20  
T. 35  
R. 56 E  
736 FT

Buy this well into public zone 24, 1922 by Erna Hagen

Filed under Protest

Erna Hagen's Claim

Old Survey Line

SCALE: 1" = 800'

Describe here the position of the Claim Location Monument, if one is used.

Map of the Erna Hagen's Claim Mining Claim Group,  
 in Section 20, Township 35, Range 56 E  
 in the Tampani Mining District,  
Lincoln County, Nevada.

Located on the 16 day of July, 1922, by  
Erna Hagen, Tampani, Nev.  
(Last name and address of claimant)  
Thomas Hagen, White, Wash.  
Jay Sagers, Bohannon Sagers, St. Paul, Minn.  
Robert Hagen, Alexander Hagen, Salt Lake City, Utah  
Harry Ahlstrom, Edwin Ahlstrom, St. Paul, Minn.

Recorder's Stamp

51932  
 FILED AND RECORDED AT OFFICE OF  
 Wesley Koyen,  
 AUG 16 1972  
 AT 15 MINUTES PAST 11 O'CLOCK  
 A.M. IN BOOK A OF OFFICIAL  
 RECORDS PAGE 636 LINCOLN  
 COUNTY, NEVADA  
 BOOK 4 PAGE 656

Lincoln County

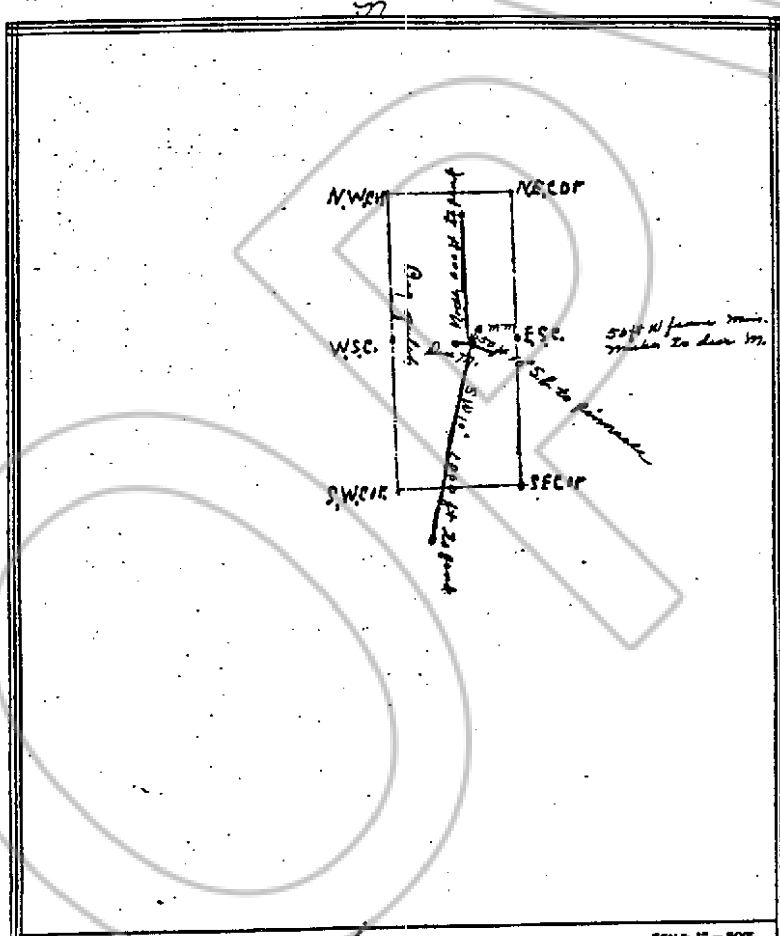

SCALE 1" = 500'

Describe here the position of the Claim Location Monument, if one is used.

Map of the Big Hole Mining Claim Group.

In Section 22, Township 36 N., Range 10 E.

In the Empire Mining District,

Lincoln County, Nevada.

Located on the 24 day of January, 1962, by

\_\_\_\_\_  
Lester name and address (please print)

Gene Meyer, Empire Mine

Recorder's Stamp

52103

FILED AND RECORDED AT RECORDS OF  
Wesley Kayse

AUGUST 30, 1972

AT 56 MINUTES PAST 10 O'CLOCK  
A.M. IN BOOK 3 OF OFFICIAL

RECORDS, PAGE 163 LINCOLN  
COUNTY, NEVADA

Wesley Kayse  
Recorder

5 PAGE 163

United States Department of the Interior  
 Bureau of Land Management  
 DIV OF SUPPORT SERVICES  
 P.O. BOX 12000  
 RENO, NV 89520  
 Phone: (775) 861-6400

*E*

Receipt	
No:	151173

Transaction #: 163827					
Date of Transaction: 07/12/2000					
CUSTOMER: BOB KERE CZ HC 61 BOX 41 RACHEL, NV 89001					
LINE #	QTY	COMMODITY / SUBJECT / ACTION / PRODUCT	REMARKS	UNIT PRICE	TOTAL
1	1	LOCATABLE MINERALS / MINING CLAIMS-ACCOUNTS/UNADJUDICATED / MINING CLAIM MONEY RECEIVED (455)	QUITCLAIM BIG GULCH ET AL;	- n/a -	\$10.00
<b>TOTAL:</b>					<b>\$10.00</b>

PAYMENT INFORMATION		
1	AMOUNT: \$5.00	POSTMARKED: 07/10/2000
	TYPE: CHECK	RECEIVED: 07/12/2000
	CHECK NO: 83546696687	
NAME: KERE CZ, BOB HC 61 BOX 41 RACHEL NV 89001		
2	AMOUNT: \$5.00	POSTMARKED: 07/10/2000
	TYPE: CHECK	RECEIVED: 07/12/2000
	CHECK NO: 83546696676	
NAME: KERE CZ, BOB HC 61 BOX 41 RACHEL NV 89001		

REMARKS

CASE SERIAL NUMBER INFORMATION		
TRNS #	LINE #	CASES
163827	1	115559

This receipt was generated by the automated BLM Collections and Billings System and is a paper representation of a portion of the official electronic record contained therein.



**CUSTOMER'S RECEIPT** DO NOT SEND THIS RECEIPT FOR PAYMENT  
KEEP IT FOR YOUR RECORDS

83546696687 000710 890010 \*\*\*5\*00

SERIAL NUMBER	YEAR, MONTH, DAY	POST OFFICE	U.S. DOLLARS AND CENTS
PAY TO <i>BLM</i>		CHECKWRITER IMPRINT AREA	
ADDRESS <i>PO Box 12000</i>		FROM <i>BOB KENEL</i>	
<i>RENO, NV</i>		ADDRESS <i>HC 61 Box 41</i>	
<i>NMC 11559</i>		<i>RACHAL, NV 89001</i>	

**CUSTOMER'S RECEIPT** DO NOT SEND THIS RECEIPT FOR PAYMENT  
KEEP IT FOR YOUR RECORDS

83546696676 000710 890010 \*\*\*5\*00

SERIAL NUMBER	YEAR, MONTH, DAY	POST OFFICE	U.S. DOLLARS AND CENTS
PAY TO <i>BLM</i>		CHECKWRITER IMPRINT AREA	
ADDRESS <i>PO Box 12000</i>		FROM <i>BOB KENEL</i>	
<i>RENO, NV</i>		ADDRESS <i>HC 61 Box 41</i>	
<i>NMC 11558</i>		<i>RACHAL, NV 89001</i>	

- SENDER:**
- Complete items 1 and/or 2 for additional services.
  - Complete items 3, 4a, and 4b.
  - Print your name and address on the reverse of this form so that we can return this card to you.
  - Attach this form to the front of the mailpiece, or on the back if space does not permit.
  - Write "Return Receipt Requested" on the mailpiece below the article number.
  - The Return Receipt will show to whom the article was delivered and the date delivered.

- I also wish to receive the following services (for an extra fee):
- Addressee's Address
  - Restricted Delivery
- Consult postmaster for fee.

3. Article Addressed to:  
*BLM*  
*Box 12000*  
*RENO NV*  
*89520*

5. Received By: (Print Name)  
*X. KENEL*

6. Signature: (Addressee or Agent)  
*X. KENEL*

PS Form 3811, December 1994

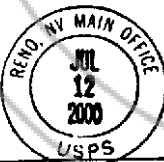

4a. Article Number  
*709932000623874262*

4b. Service Type

<input type="checkbox"/> Registered	<input checked="" type="checkbox"/> Certified
<input type="checkbox"/> Express Mail	<input type="checkbox"/> Insured
<input type="checkbox"/> Return Receipt for Merchandise	<input type="checkbox"/> COD

7. Date of Delivery

8. Addressee's Address (Only if requested and fee is paid)



Article Sent To:

Postage	\$ 1.55
Certified Fee	1.40
Return Receipt Fee (Endorsement Required)	1.25
Restricted Delivery Fee (Endorsement Required)	
Total Postage & Fees	\$ 3.20

Name (Please Print Clearly) (To be completed by mailer)  
*BLM*  
Street Apt. No., or PO Box No.  
*PO Box 12000*  
City, State, ZIP+4  
*RENO NV 89520*

PS Form 3800, July 1999

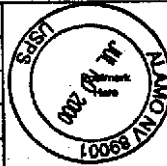

7099 320 0006 2387 4262

COPY

NO. **114955**

FILED AND RECORDED AT REQUEST OF  
Robert Kerecz

August 9, 2000  
AT 50 MINUTES PAST 02 O'CLOCK  
PM 149 IN BOOK 149 OF OFFICIAL  
RECORDS PAGE 542 LINCOLN  
COUNTY, NEVADA

Leslie Boucher  
COUNTY RECORDER

By Terese Lewis Deputy