

CERTIFICATE OF AMENDMENT

August 2, 2000

Frank C. Hulse
Lincoln County Surveyor

DOCUMENT : Record of Survey, Book Plat B Page 312 and Amended Record of Survey
Book B Page 316

LEGAL DESCRIPTION : Situated within Lots 25-29 of Block 33 and Lots 24-26 of Block 34,
of the Town of Pioche, Sec. 15, T. 1 N., R. 67 E., M.D.M., Lincoln County, Nevada.

ASSESSOR PARCEL NUMBER : 001-074-03 , 04 & 22 and 001-073 -26 thru 32

RECORDING DATE : June 16 and June 29, 2000.

CAPTION: The Record of Survey and Amended Record of Survey are hereby withdrawn, and
information shown thereon should not be used to determine any lot line or monument that is shown
on said maps.

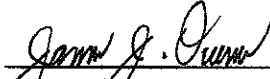

James J. Owens
Professional Land Surveyor
State of Nevada PLS No. 2884



8/02/00

I hereby certify that I have examined this Certificate of Amendment and that the changes to the
Original Document specified thereon are provided for in applicable sections of N.R.S. 278.010
through 278.630, inclusive, and N.R.S. 625.340 through 625.380, inclusive, and local ordinances
adopted pursuant thereto, and I am satisfied that this Certificate of Amendment so Amends the
document as to make it technically correct.



Frank C. Hulse, PLS No. 6498
Lincoln County Surveyor

8/04/2000

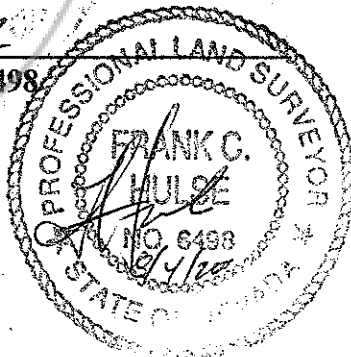

NO. 114947

FILED AND RECORDED AT REQUEST OF
Owens Surveying Outfit

August 7, 2000

AT 03 MINUTES PAST 04 O'CLOCK

PM IN BOOK B OF PLAT

MAPS
RECORDS PAGE 326 LINCOLN

COUNTY, NEVADA.

Leslie Boucher

BY Teresa Sowers, Deputy
COUNTY RECORDER

316
326

SURVEYOR'S CERTIFICATE

I, James J. Owens, a Professional Land Surveyor registered in the State of Nevada, do hereby certify that:

- This Plat represents the results of a survey conducted by me, or under my direct supervision at the instance of 1994 Martha M. Lauritzen Trust, owners.
- The lands surveyed lie within Lots 25-29 of Block 33 and Lots 24-26 of Block 34 of the Town of Pioche, Sec. 15, T. 1 N., R. 67 E., M.D.M., Lincoln County, Nevada, and the survey was completed on June 15, 2000.
- This plat complies with the applicable state statutes and any local ordinances in effect on the date that the Governing Body gave its final approval.
- The monuments depicted on this plat are of the character shown, occupy the positions indicated and are of sufficient number and durability.

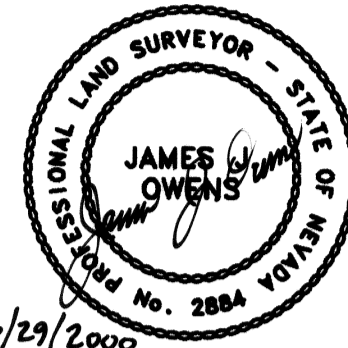

BASIS OF BEARING

The Basis of Bearing was established by G.P.S., using a known NAD83 Nevada State Plane (East Zone) Coordinate on a U.S.G.S. control station described as "PAT".

STATEMENT

Any Subsequent changes to this map should be examined and may be determined by reference to the County Recorder's Cumulative Map Index, N.R.S. 278.5695.

REFERENCE DOCUMENTS

- 1874 Original Plat of the Town of Pioche.
- Boundary Line Adjustment performed by Frank C. Hulse, Book Plat 'B', Page 217.
- Plat of the Resurvey of the Town of Pioche performed by B.B.E., Book Plat 'A', Page 382.
- Survey Report of the Retracement Survey of Lots 26-39, Block 33 and Lots 24-26, 31, Block 34 Official Map to the Town of Pioche dated January 5, 1874, recorded in the Lincoln County Official Records, Book 148, Pages 484-488, dated 06/15/2000.
- Record of Survey Book Plat 'B', Page 312.

LEGEND

- Set 5/8" rebar w/ plastic cap marked "OWENS PLS 2884".
- Found 1/2" rebar w/ plastic cap marked "HULSE PLS 6498".
- ⊙ Found 2" Iron Post set in Conc.

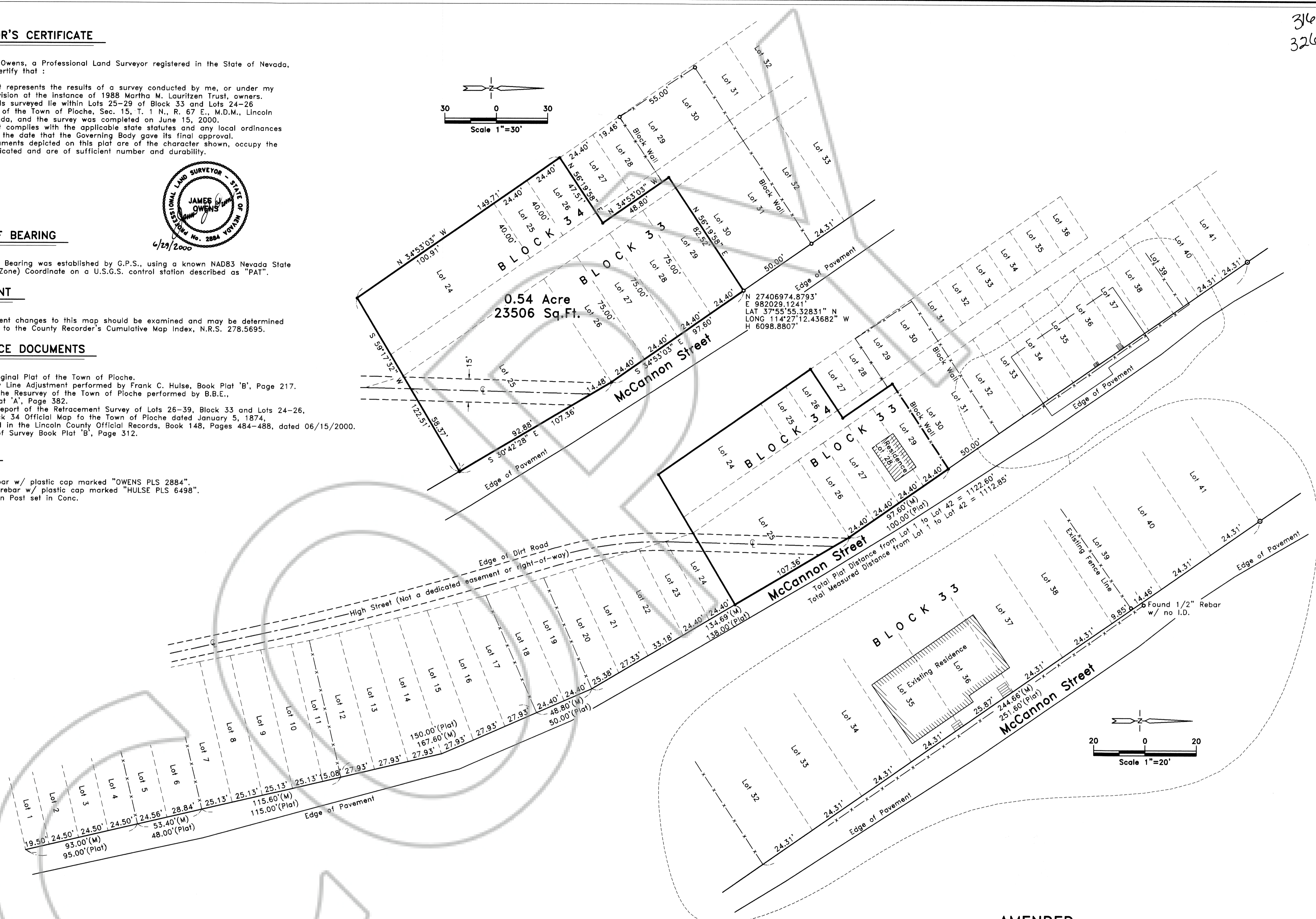
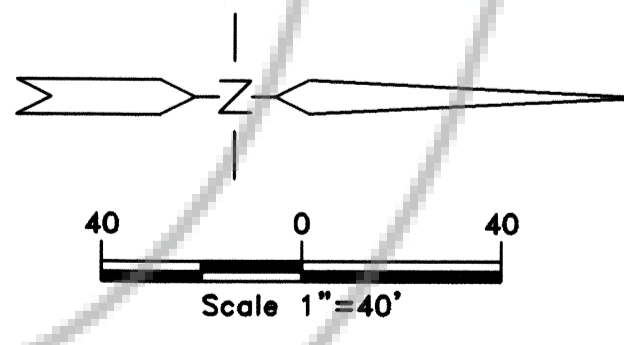
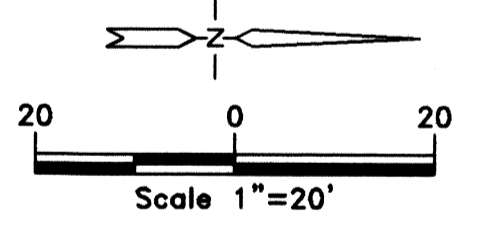
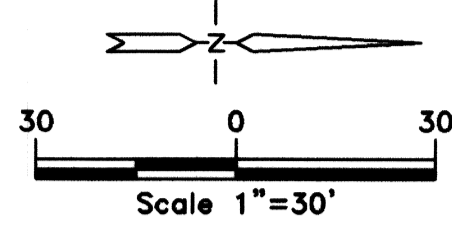

AMENDED

No. **114743**
 Filed at the Request of:
 The Owens Surveying Outfit, Inc.
 Date **6-29-00** At **12:40 pm**
 Book Plat **B** Page **316**
 Official Records
 Lincoln County, Nevada
Leslie Boucher
 Leslie Boucher, Recorder
 Deputy
 Fee \$17.00

RECORD OF SURVEY
 for the
1994 Martha M. Lauritzen Revocable Trust
 Situated within Lots 25-29 of Block 33 and
 Lots 24-26 of Block 34, of the Town of Pioche,
 Sec. 15, T. 1 N., R. 67 E., M.D.M., Lincoln County, Nevada
THE OWENS SURVEYING OUTFIT, INC.
 Water Right, Mineral & Land Surveying throughout the West
 P.O. Box 540
 99 W. Hollywood
 Pioche, Nevada 89043
 Tel: 775-962-5115
 Fax: 775-962-5116

No. **114666**
 Filed at the Request of:
 The Owens Surveying Outfit, Inc.
 Date **June 16, 2000** At **9:01 a.m.**
 Book Plat **B** Page **312**
 Official Records
 Lincoln County, Nevada
Leslie Boucher (Printed)
 Leslie Boucher, Recorder
Teresa Seavers (Signed)
 Deputy
 Fee **17.00**

Nev-321
S. Hafen