

SURVEYOR'S CERTIFICATE

I, James J. Owens, a Professional Land Surveyor registered in the State of Nevada, do hereby certify that:

1. This Plat represents the results of a survey conducted by me, or under my direct supervision at the instance of the Panaca Farmstead Association.
2. The lands surveyed lie within the NE1/4 of Sec. 7, T. 2 S., R. 68 E., M.D.M., Lincoln County, Nevada, and the survey was completed on June 28, 2000.
3. This plat complies with the applicable state statutes and any local ordinances in effect on the date that the Governing Body gave its final approval.
4. The monuments depicted on this plat are of the character shown, occupy the positions indicated and are of sufficient number and durability.

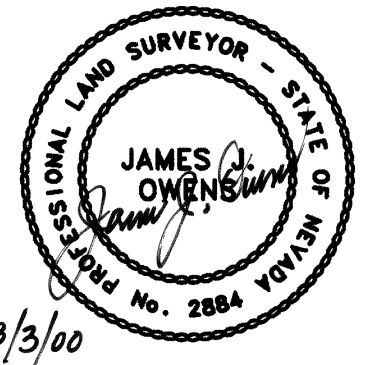

BASIS OF BEARING

The Basis of Bearing was established by G.P.S., using a known NAD83 Nevada State Plane (East Zone) Coordinate on a U.S.G.S. control station described as "PANACA 2".

STATEMENT

Any Subsequent changes to this map should be examined and may be determined by reference to the County Recorder's Cumulative Map Index, N.R.S. 278.5695.

REFERENCE MAPS

1. 1994 B.L.M. Resurvey of Sec. 7, T. 2 S., R. 68 E., M.D.M. (Unapproved).

LEGEND

- ⊙ Set 3/4" Pipe w/ 1-1/2" Alum. Cap marked "OWENS PLS 2884".
- ⊕ Found standard B.L.M. B.C. as noted.
- ⊙ Found 2" Alum. Cap marked Fonger 4235.

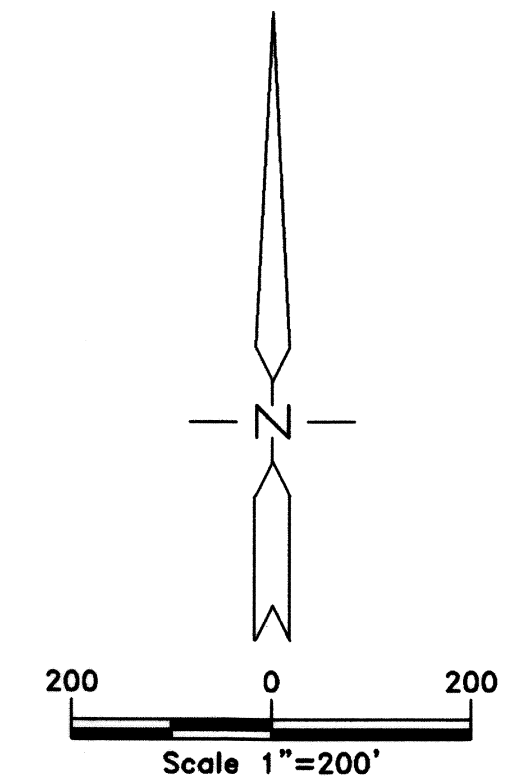
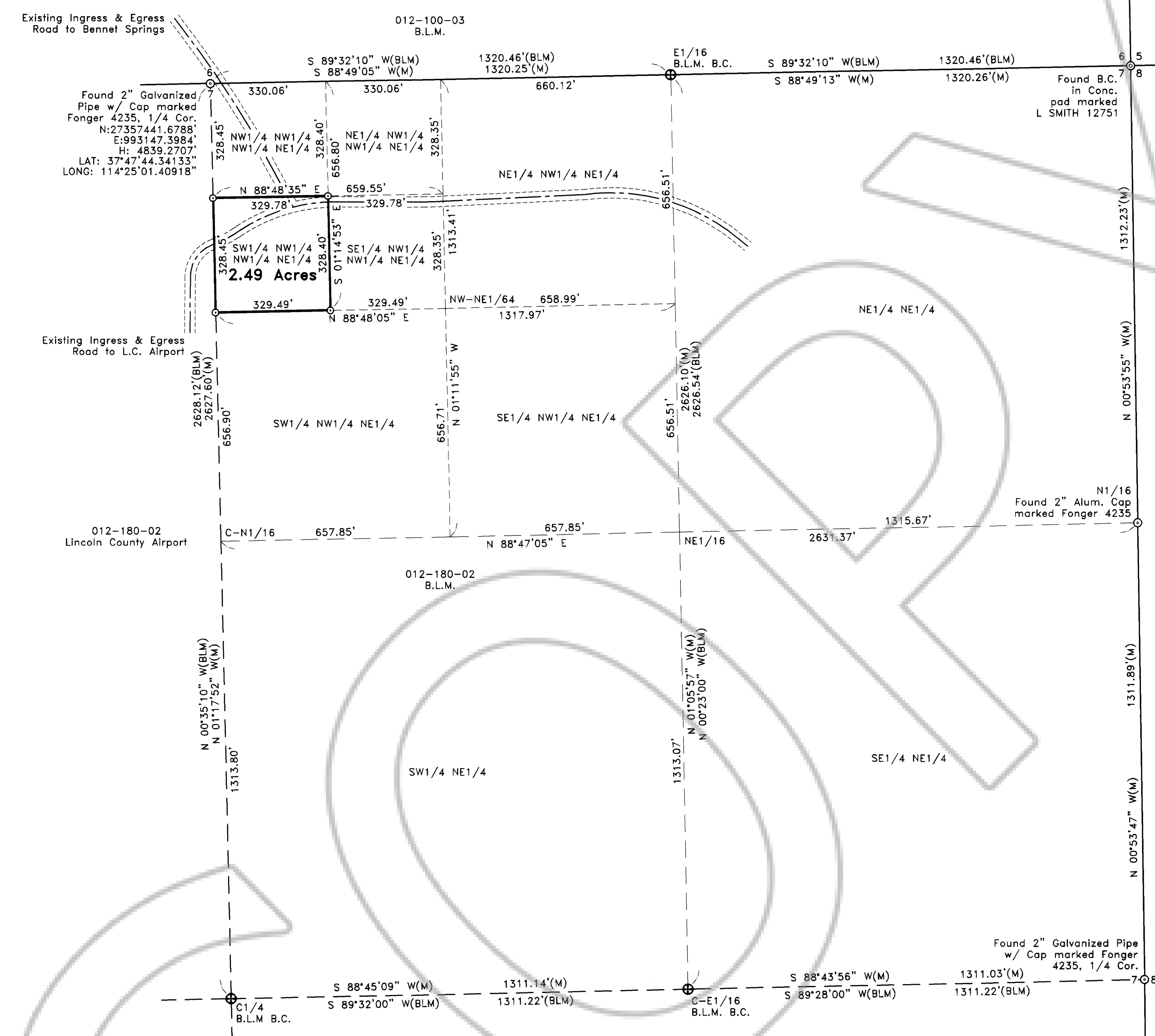

RECORD OF SURVEY		No. 114935 Filed at the Request of : The Owens Surveying Outfit, Inc. Date Aug 4 2000 At 10:08 am Book Plat B Page 324 Official Records Lincoln County, Nevada Leslie Boucher Leslie Boucher Recorder Jereta Seever Deputy Fee 17.00
for Panaca Farmstead Association Situated within the SW1/4 NW1/4 NE1/4 Sec. 7, T. 2 S., R. 68 E., M.D.M., Lincoln County, Nevada		
THE OWENS SURVEYING OUTFIT, INC. <small>Water Right, Mineral & Land Surveying throughout the West</small> P.O. Box 540 99 W. Hollywood Pioche, Nevada 89043 Tel : 775-962-5115 Fax : 775-962-5116		Nev-328 S. Hafen