

SURVEYOR'S CERTIFICATE

I, James J. Owens, a Professional Land Surveyor registered in the State of Nevada, do hereby certify that :

1. This Plat represents the results of a survey conducted by me, or under my direct supervision at the instance of Christian Enterprises, Inc., A Nevada Corporation.
2. The lands surveyed lie within Lot 3 of Block 44 of the Town of Alamo, Sec. 5, T 7 S., R. 61 E., M.D.M., Lincoln County, Nevada, and the survey was completed on July 25, 2000.
3. This plat complies with the applicable state statutes and any local ordinances in effect on the date that the Governing Body gave its final approval.
4. The monuments depicted on this plat are of the character shown, occupy the positions indicated and are of sufficient number and durability.

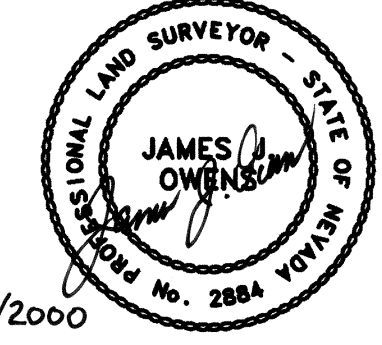

BASIS OF BEARING

The Basis of Bearing was established by G.P.S., using a known NAD83 Nevada State Plane (East Zone) Coordinate on a U.S.G.S. control station described as "CORRAL".

STATEMENT

Any Subsequent changes to this map should be examined and may be determined by reference to the County Recorder's Cumulative Map Index, N.R.S. 278.5695.

REFERENCE DOCUMENTS

1. Grant, Bargain, Sale Deed, Book 110, Pages 527 and 528, dated Aug. 23, 1994.
2. Town of Alamo Townsite, Plat Book 'A', Page 41.

LEGEND

- Set 5/8" rebar w/ plastic cap marked "OWENS PLS 2884".
- ▣ Fence Intersection at Block Corner.

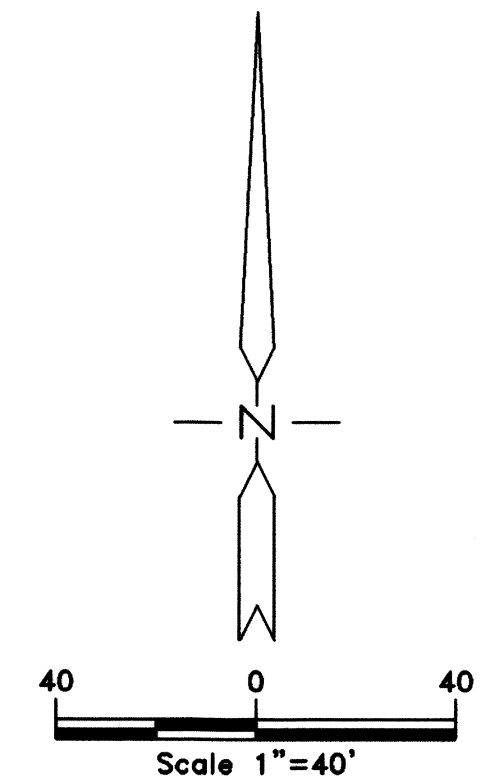
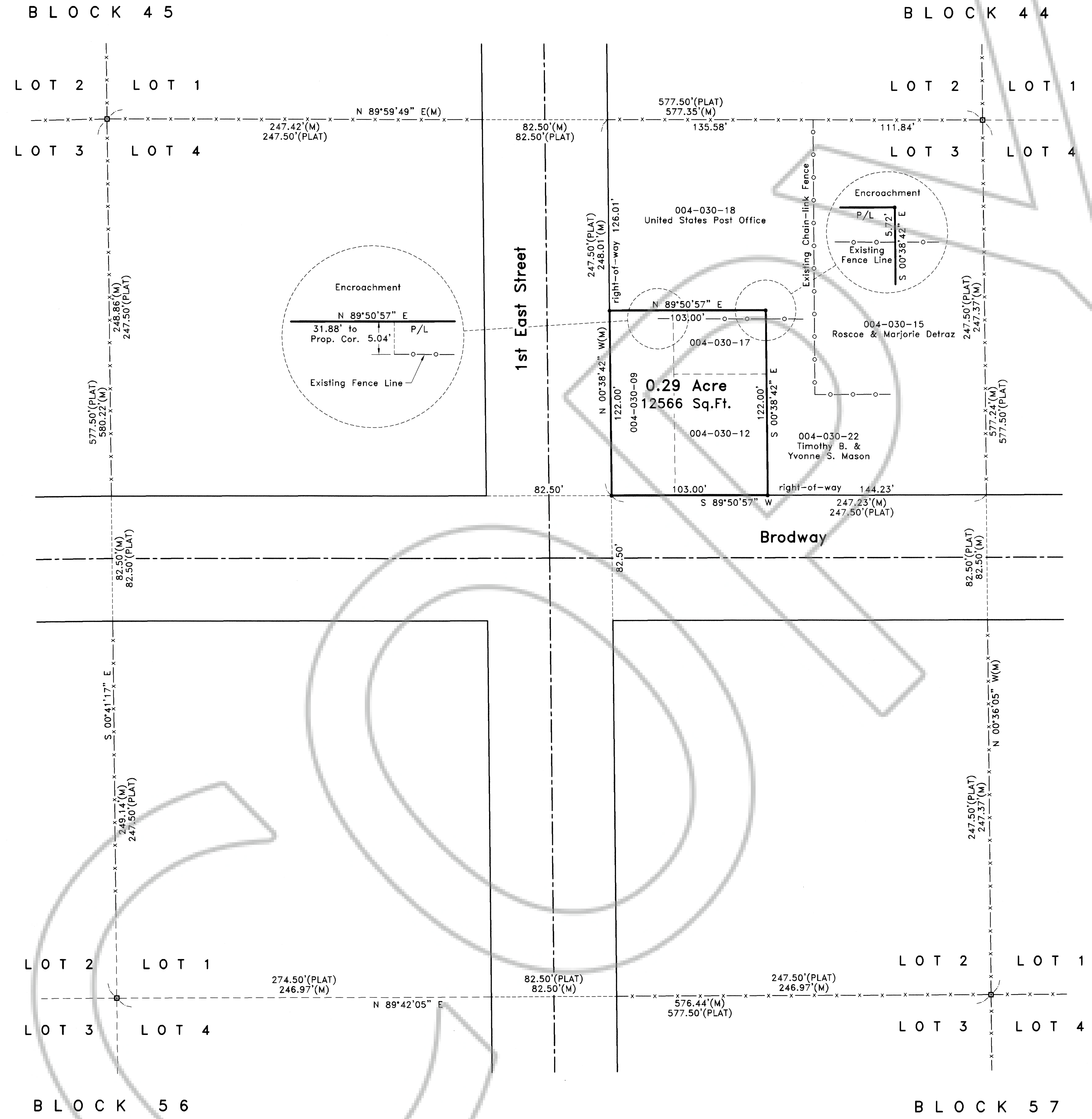

RECORD OF SURVEY for Christian Enterprises, Inc., A Nevada Corporation Situated within the Lot 3 of Block 44 of the Town of Alamo, Sec. 5, T. 7 S., R. 61 E., M.D.M., Lincoln County, Nevada	No. 114879 Filed at the Request of : The Owens Surveying Outfit, Inc. Date July 25, 2000 at 11:32 AM Book Plat B Page 322
	Official Records Lincoln County, Nevada <i>Leslie Boucher</i> Leslie Boucher, Recorder Deputy
THE OWENS SURVEYING OUTFIT, INC. <small>Water Right, Mineral & Land Surveying throughout the West</small> P.O. Box 540 99 W. Hollywood Pioche, Nevada 89043 Tel : 775-962-5115 Fax : 775-962-5116	Fee 11.00

Nev-84
S. Hafen