

SURVEYOR'S CERTIFICATE

I, Lenard D. Smith, a Professional Land Surveyor registered in the State of Nevada certify that:

1. This plat represents the results of a survey conducted under my supervision at the instance of Ed Vincent.
2. The land surveyed lies within Section 27, T.2N., R.67E., M.D.M. The Survey was completed on June 29, 2000.
3. This plat complies with applicable statutes of this state and any local ordinances in effect on the date that the survey was completed. The survey was conducted in accordance with Chapter 625 of the Nevada Administrative Code.
4. The monuments depicted on the plat are of the character shown, occupy the positions indicated, and are of sufficient durability.

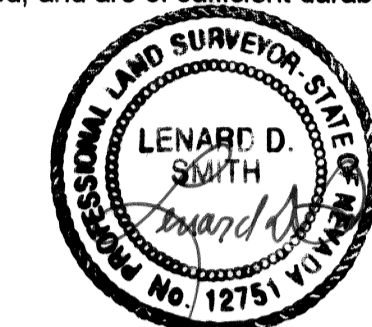

Lenard D. Smith, P.L.S. 12751

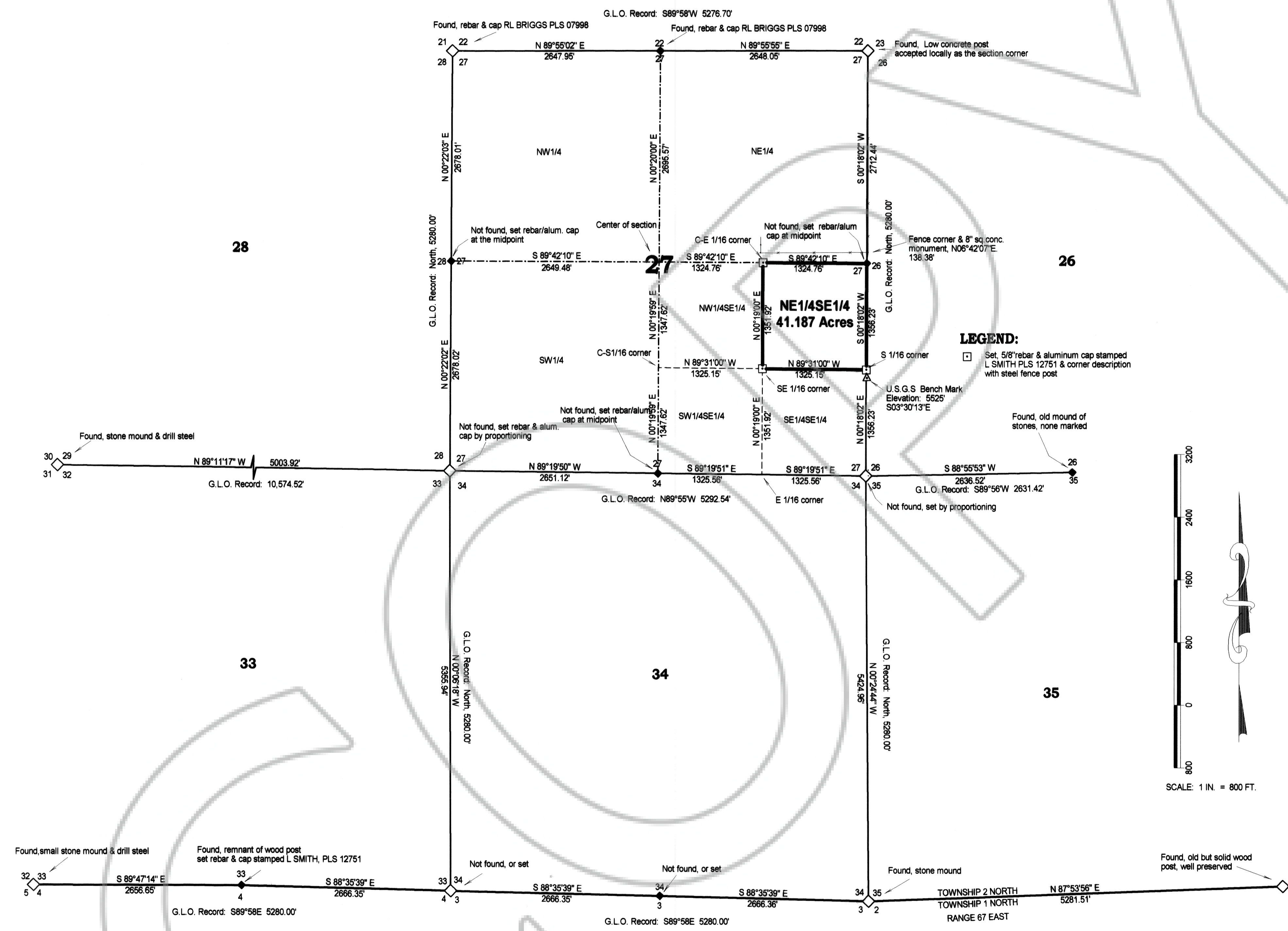

BASIS OF BEARINGS

The Basis of Bearings is true north using the Global Positioning System.

MAP REFERENCES

General Land Office Survey Notes, 1873
Survey "R.R. Orr's Lost Acres, Plat Book A, Page 69, Lincoln County, Nev. Records
Record of Survey, Plat Book A, Page 437, Lincoln County, Nevada Records

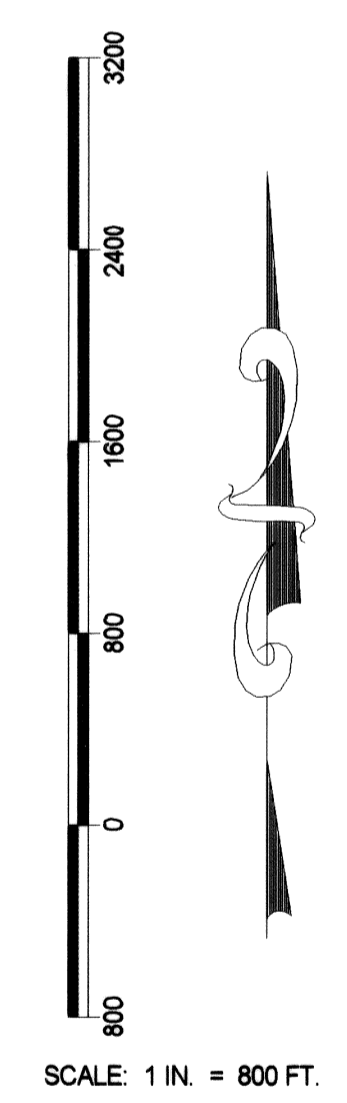

RECORDER'S CERTIFICATE
 File number 119852
 Filed at the request of Lenard D. Smith
 Filed Plat Book B, Page 321
 Date July 18, 2000 at 4:25 p.m.
 LESLIE BOUCHER, RECORDER
 by Terena Stevens
 Deputy

RECORD OF SURVEY
FOR ED VINCENT
 THE NE 1/4 SE 1/4 OF SECTION 27,
 TOWNSHIP 2 NORTH, RANGE 67 EAST, M.D.M.
 IN LINCOLN COUNTY, NEVADA

Lenard D. Smith
Land Survey
 509 Main Street
 P.O. Box 443
 Caliente, Nevada 89008
 Phone/Fax 775 726 3365