

320

OWNER'S CERTIFICATE AND AGREEMENT

This is to certify that we are the owner's of Lot 4 and the easterly half of Lot 5 as shown on this map, that the undersigned have authority to execute this Fenceline Boundary Adjustment and we, the Caliente Community Methodist Church, Nevada Corporation do hereby agree to the existing fence as the said boundary of ownership.

Richard Ward
Richard Ward, President of the Board of Trustees
for the Caliente Community Methodist Church

ACKNOWLEDGEMENT

I certify that Richard Ward has personally appeared before me, a Notary Public and has executed this owner's certificate freely and voluntarily for the purposes stated.

Mary Cardinal
Notary Public

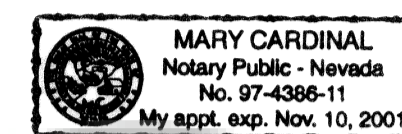

CALIENTE CITY COUNCIL

At its regular meeting of the Caliente City Council, this Plat, presenting a Fenceline Boundary line agreement, has been examined and approved.

Kevin J. Phillips Mayor *Leonia Welch* Attest, City Clerk

SURVEYOR'S CERTIFICATE

I, Lenard D. Smith, a Professional Land Surveyor registered in the State of Nevada certify that:

1. This plat represents the results of a survey conducted under my supervision at the instance of Beatrice May Heidelbergberger.
2. The land surveyed lies within the City of Caliente, in Section 8, T.4S., R.67S., M.D.M. The survey was completed on May 20, 2000.
3. This plat complies with applicable statutes of this state and any local ordinances in effect on the date that the survey was completed, and the survey was conducted in accordance with Chapter 625 of the Nevada Administrative Code.
4. The monuments depicted on the plat are of the character shown, occupy the positions indicated, and are of sufficient durability.
5. I have performed a field survey sufficient to locate and identify properly the proposed boundary line adjustment using monuments established by a Professional Land Surveyor.
6. This map is not in conflict with provisions of NRS 278.010 to 278.630 inclusive.

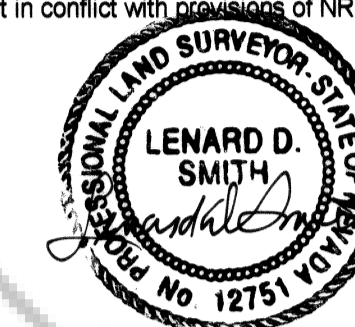

May 29, 2000
Lenard D. Smith, P.L.S. 12751

OWNER'S CERTIFICATE and AGREEMENT

This is to certify that we, Beatrice May Heidelbergberger, and Frank Bailey Jr., are the owners of the property as shown on this plat, agree to the fenceline boundary as shown and monumented, and that we have requested Lenard D. Smith, a Professional Land Surveyor to prepare this map for recordation.

Beatrice May Heidelbergberger *Frank Reginald Bailey Jr.*
Beatrice May Heidelbergberger Frank Reginald Bailey Jr.

ACKNOWLEDGEMENTS:

State of California ss
County of Sacramento

This is to certify that Beatrice May Heidelbergberger has personally appeared before me, a Notary Public and executed the Owner's Certificate freely and voluntarily for the purposes stated.

Anne M. Names 6/3/00
Notary Public

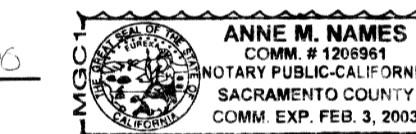

State of Oregon ss
County of Malheur

This is to certify that Frank Reginald Bailey Jr. has personally appeared before me, a Notary Public and executed the Owner's Certificate freely and voluntarily for the purposes stated.

Yvonne J. Lewis 11/16/02
Notary Public

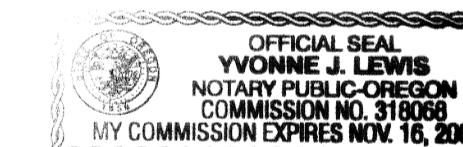

RECORDER'S CERTIFICATE

File Number **114830**
Filed at the request of Lenard D. Smith
Filed Plat Book B, Page 320
Date July 13, 2000 at 4:05 p.m.
LESLIE BOUCHER,
LINCOLN COUNTY RECORDER
By *Teressa Seewers*
Deputy

A.P.N. 03-075-01

RECORD OF SURVEY
FENCELINE BOUNDARY ADJUSTMENT
FOR BEATRICE MAY HEIDELBERGER, FRANK R. BAILEY JR.,
AND
THE CALIENTE COMMUNITY METHODIST CHURCH
IN THE CITY OF CALIENTE, LINCOLN COUNTY, NEVADA
SECTION 8, T.4S., R.67E., M.D.M.



MAP NOTE:

All area measurements are to the proportioned lot lines.

BASIS OF BEARINGS

The Basis of Bearings is MAIN STREET as shown on Plat Book A, Page 47 "COMPILED MAP OF CALIENTE, NEVADA" shown as N59°57'E.

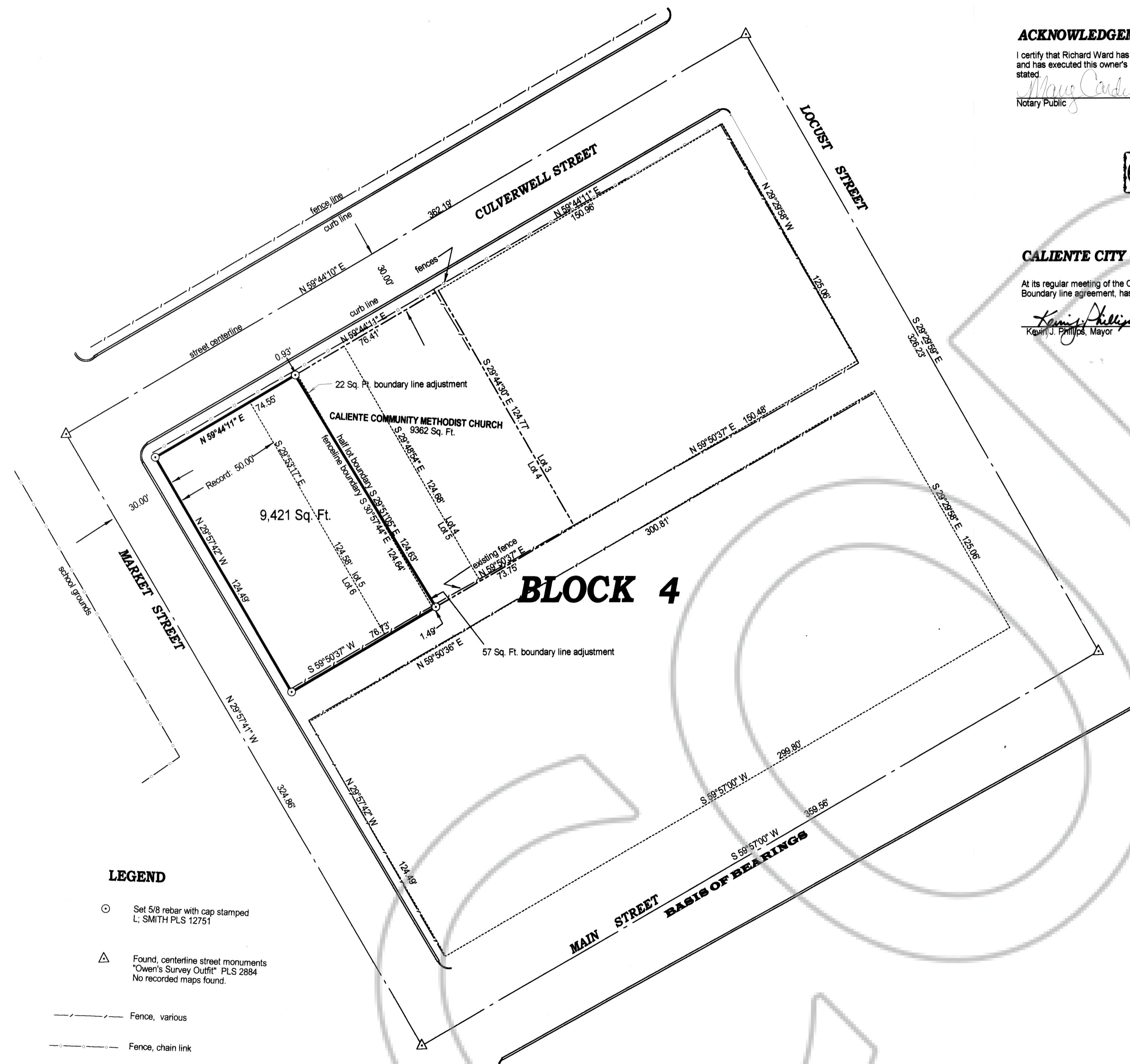
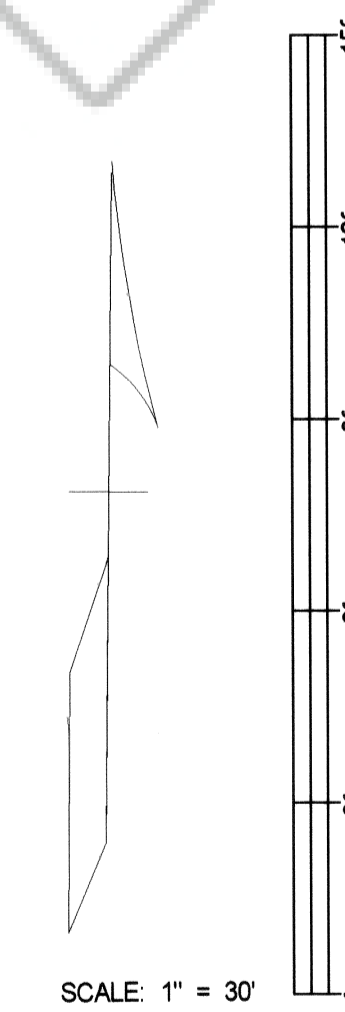

LEGEND

- Set 5/8 rebar with cap stamped L, SMITH PLS 12751
- △ Found, centerline street monuments "Owen's Survey Outfit" PLS 2884 No recorded maps found.
- Fence, various
- Fence, chain link