

SURVEYOR'S CERTIFICATE

I, Lenard D. Smith, a Professional Land Surveyor registered in the State of Nevada certify that:

1. This plat represents the results of a survey conducted under my supervision at the instance of Ralph Meierhoff.
2. The land surveyed lies within Section 35, T.3S., R.55E., M.D.M., in Lincoln County, Nevada. The survey was completed on June 19, 2000.
3. This plat complies with applicable statutes of this state and any local ordinances in effect on the date that the survey was completed, and the survey was conducted in accordance with Chapter 625 of the Nevada Administrative Code.
4. The monuments depicted on the plat are of the character shown, occupy the positions indicated, and are of sufficient durability.

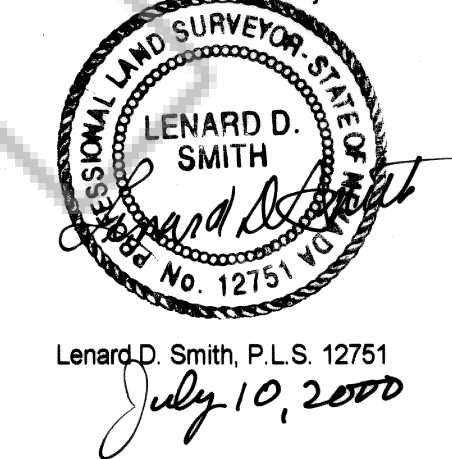

LEGEND

○ Set 5/8" rebr & plastic cap stamped L SMITH PLS 12751

Lenard D. Smith
Land Survey
 509 Main Street
 P.O. Box 443
 Caliente, Nevada 89008
 Phone/Fax 775 726 3365

RECORDER'S CERTIFICATE
 File number **114815**
 Filed at the request of Lenard D. Smith
 Filed Plat Book B, Page **318**
 Date **July 11, 2000** at **12:16 p.m.**
 LINCOLN COUNTY RECORDS
 LESLIE BOUCHER, RECORDER
 By *Terese Sewers*
 Deputy

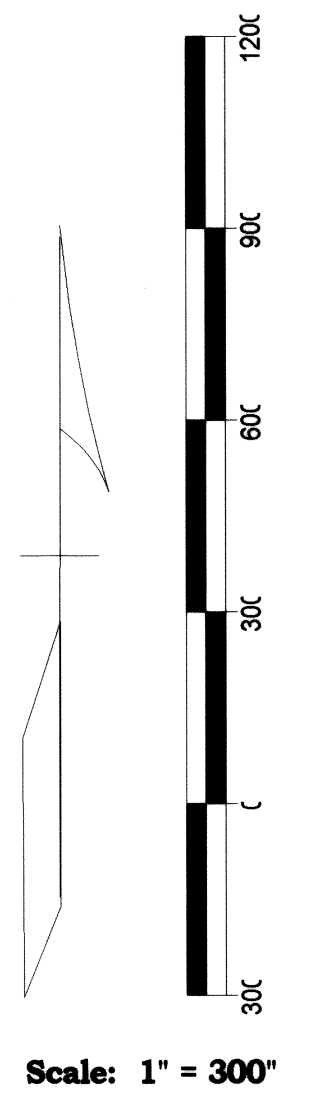

RECORD OF SURVEY
FOR RALPH MEIERHOFF

LOT 8 OF SUNRISE ACRES TRACT 1
 IN SECTION 35, T.3S., R.55E., M.D.M.
 IN LINCOLN COUNTY, NEVADA

BASIS OF BEARINGS: TOWNSHIP LINE
 B.L.M. RECORD: WEST 5326.20'