

316
326

SURVEYOR'S CERTIFICATE

I, James J. Owens, a Professional Land Surveyor registered in the State of Nevada, do hereby certify that:

- This Plat represents the results of a survey conducted by me, or under my direct supervision at the instance of 1994 Martha M. Lauritzen Trust, owners.
- The lands surveyed lie within Lots 25-29 of Block 33 and Lots 24-26 of Block 34 of the Town of Pioche, Sec. 15, T. 1 N., R. 67 E., M.D.M., Lincoln County, Nevada, and the survey was completed on June 15, 2000.
- This plat complies with the applicable state statutes and any local ordinances in effect on the date that the Governing Body gave its final approval.
- The monuments depicted on this plat are of the character shown, occupy the positions indicated and are of sufficient number and durability.

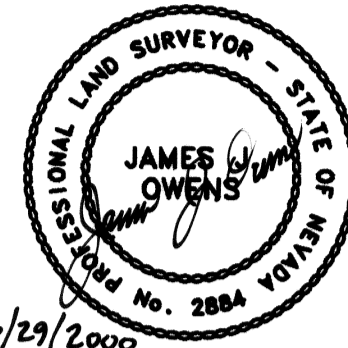

BASIS OF BEARING

The Basis of Bearing was established by G.P.S., using a known NAD83 Nevada State Plane (East Zone) Coordinate on a U.S.G.S. control station described as "PAT".

STATEMENT

Any Subsequent changes to this map should be examined and may be determined by reference to the County Recorder's Cumulative Map Index, N.R.S. 278.5695.

REFERENCE DOCUMENTS

- 1874 Original Plat of the Town of Pioche.
- Boundary Line Adjustment performed by Frank C. Hulse, Book Plat 'B', Page 217.
- Plat of the Resurvey of the Town of Pioche performed by B.B.E., Book Plat 'A', Page 382.
- Survey Report of the Retracement Survey of Lots 26-39, Block 33 and Lots 24-26, 31, Block 34 Official Map to the Town of Pioche dated January 5, 1874, recorded in the Lincoln County Official Records, Book 148, Pages 484-488, dated 06/15/2000.
- Record of Survey Book Plat 'B', Page 312.

LEGEND

- Set 5/8" rebar w/ plastic cap marked "OWENS PLS 2884".
- Found 1/2" rebar w/ plastic cap marked "HULSE PLS 6498".
- ⊙ Found 2" Iron Post set in Conc.

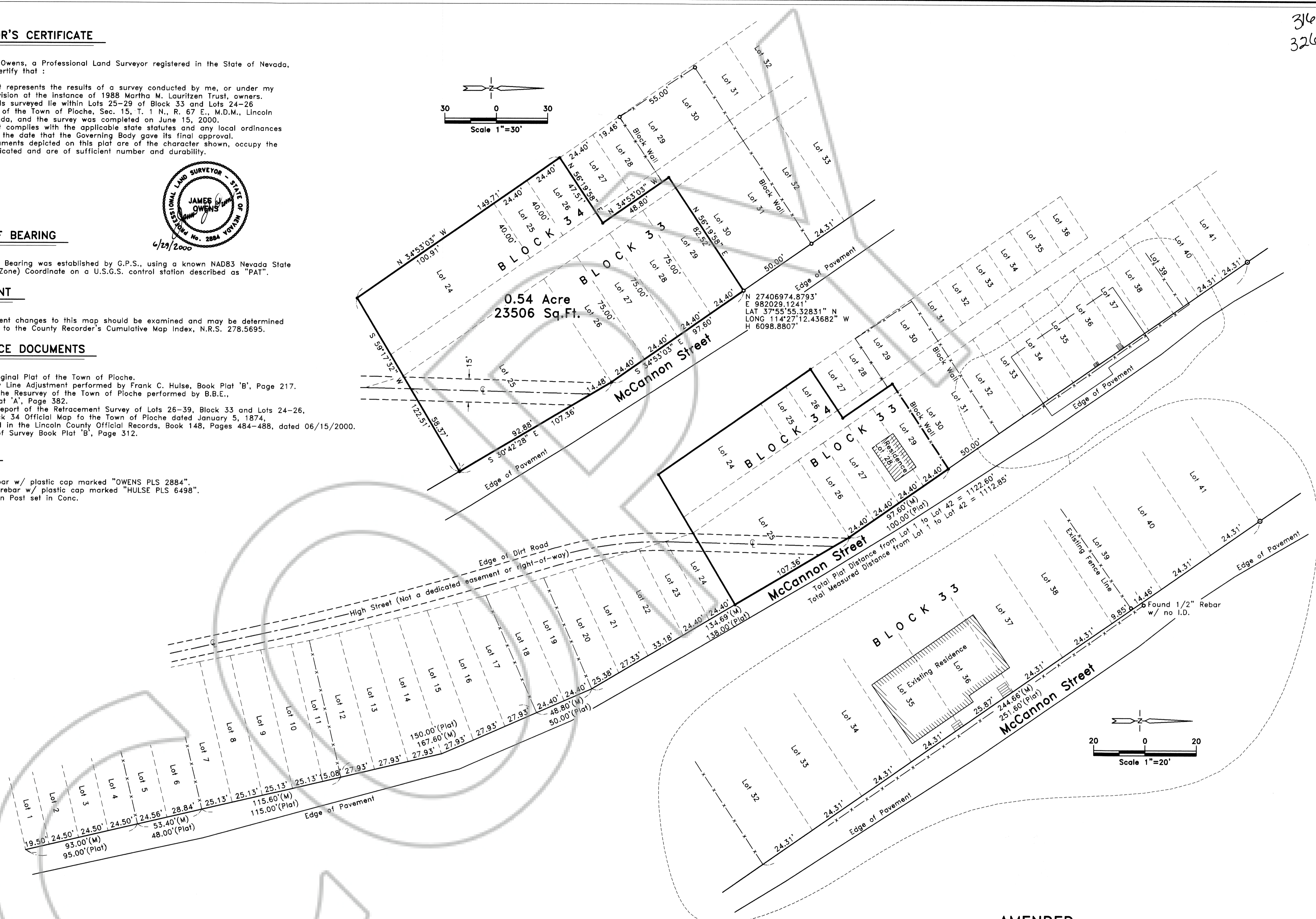
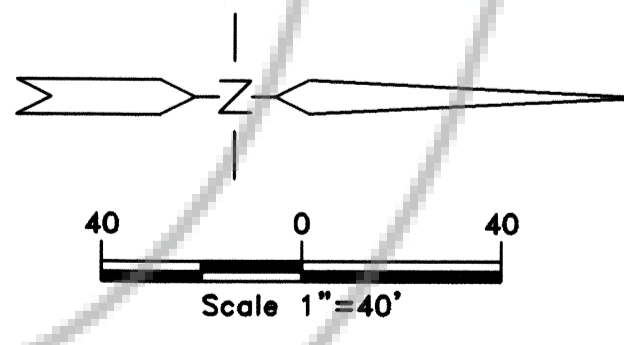
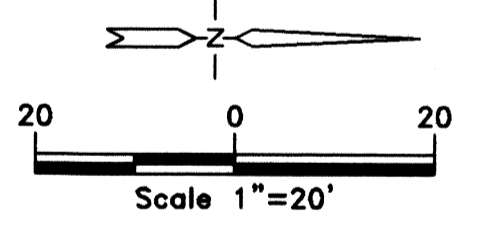
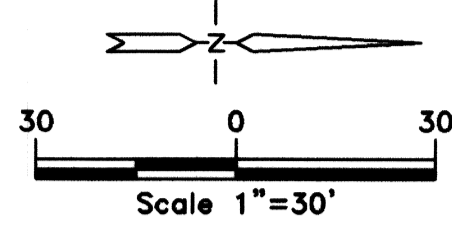

AMENDED

<p>No. 114743 Filed at the Request of: The Owens Surveying Outfit, Inc. Date <u>6-29-00</u> At <u>12:40 pm</u> Book Plat <u>B</u> Page <u>316</u> Official Records Lincoln County, Nevada <i>Leslie Boucher</i> Leslie Boucher, Recorder Deputy Fee \$17.00</p>	<p>RECORD OF SURVEY for the 1994 Martha M. Lauritzen Revocable Trust Situated within Lots 25-29 of Block 33 and Lots 24-26 of Block 34, of the Town of Pioche, Sec. 15, T. 1 N., R. 67 E., M.D.M., Lincoln County, Nevada THE OWENS SURVEYING OUTFIT, INC. <small>Water Right, Mineral & Land Surveying Throughout the West</small> P.O. Box 540 99 W. Hollywood Pioche, Nevada 89043 Tel : 775-962-5115 Fax : 775-962-5116</p>	<p>No. 114666 Filed at the Request of: The Owens Surveying Outfit, Inc. Date <u>June 16, 2000</u> At <u>9:01 a.m.</u> Book Plat <u>B</u> Page <u>312</u> Official Records Lincoln County, Nevada Leslie Boucher (Printed) Leslie Boucher, Recorder Teresa SeEVERS (Signed) Deputy Fee 17.00</p>
--	--	--