

314
317

SURVEYOR'S CERTIFICATE

I, Lenard D. Smith, a Professional Land Surveyor registered in the State of Nevada certify that:
This plat represents the results of a survey conducted under my direct supervision at the instance of Kenneth D. Lee.
2. The lands surveyed lie within the NW1/4NW1/4 Section 33, T.1S., M.D.M., and the survey was completed on April 7, 2000.
3. This plat complies with the applicable state statutes and any local ordinances in effect on the date that the governing body gave its final approval.
4. The monuments depicted on the plat are of the character shown, occupy the positions indicated and are of sufficient number and durability.

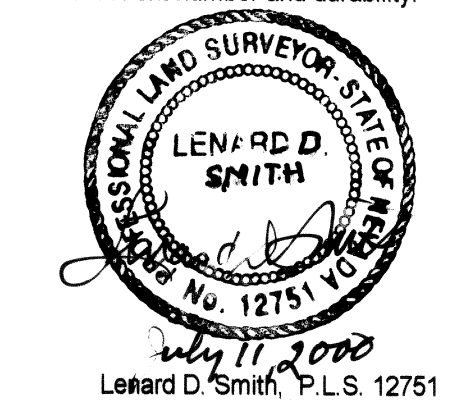

OWNER'S CERTIFICATE

We, Kenneth D. Lee and Norma D. Lee hereby certify that we are the owners of the lands shown on this plat and have requested Lenard D. Smith, a Professional Land Surveyor to prepare this plat for recordation.

ACKNOWLEDGEMENT

The above persons, known to me as the persons represented on this plat have personally appeared before me, a Notary Public, and have executed the above Owner's Certificate freely and voluntarily this Seventh day of June, 2000.

Margaret H. Jones
Notary Public

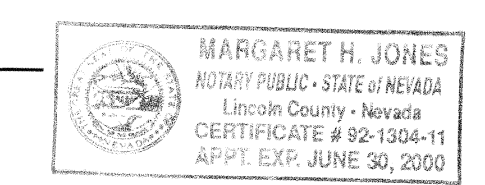

PLANNING COMMISSION

At the Lincoln County Planning Commission meeting held this 12 day of June, 2000, this plat was examined and is recommended for approval.

Vashin D. Bigbee
Chairman

COUNTY COMMISSION

At the regular meeting of the Lincoln County Commission held this 16th day of June, 2000, this plat was examined and approved for recordation.

Don Faber Chairman
Carine Hogan Attest, County Clerk

114514

NO. 114514
FILED AND RECORDED AT THE REQUEST OF
Lenard Smith
July 11, 2000
AT 15 MINUTES P.M. 12 O'CLOCK
P.M. IN BOOK B OF OFFICIAL
RECORDS PAGE 317 LINCOLN
COUNTY, NEVADA
Leslie Boucher
Serena Seewer
County Recorder
Deputy

APN-12-040-03

RECORDER'S CERTIFICATE

File number 114680
Recorded at the request of Lenard D. Smith
Filed in Plat Book B, Page 314
Date June 16, 2000 at 3:23 p.m.
LESLIE BOUCHER, RECORDER
By Serena Seewer
Deputy

PARCEL MAP

IN THE NW1/4NW1/4 SECTION 33,
T1S., R68E., M.D.M., LINCOLN COUNTY
NEVADA

FOR KENNETH D. AND NORMA D. LEE

VICINITY MAP
(NOT TO SCALE)

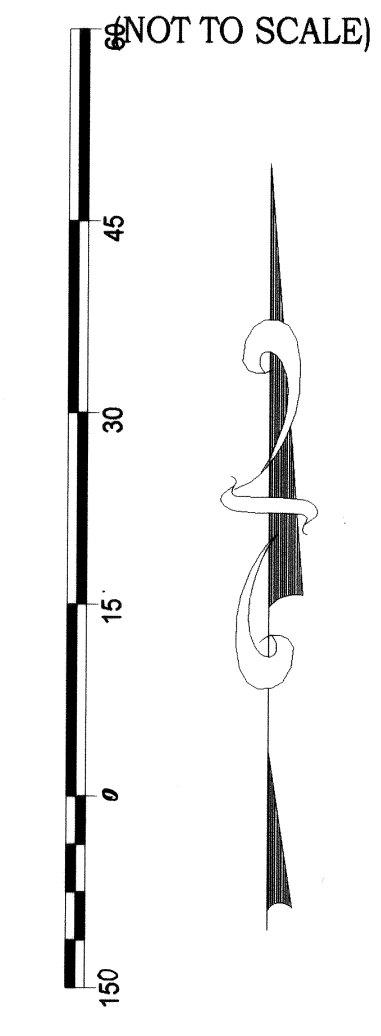

SCALE: 1 inch = 150 feet



MAP NOTE:
The abandoned railroad right-of-way is reverted to Kenneth D. & Norma D. Lee by declaration of owner from abstract of title by D. Beilighen.

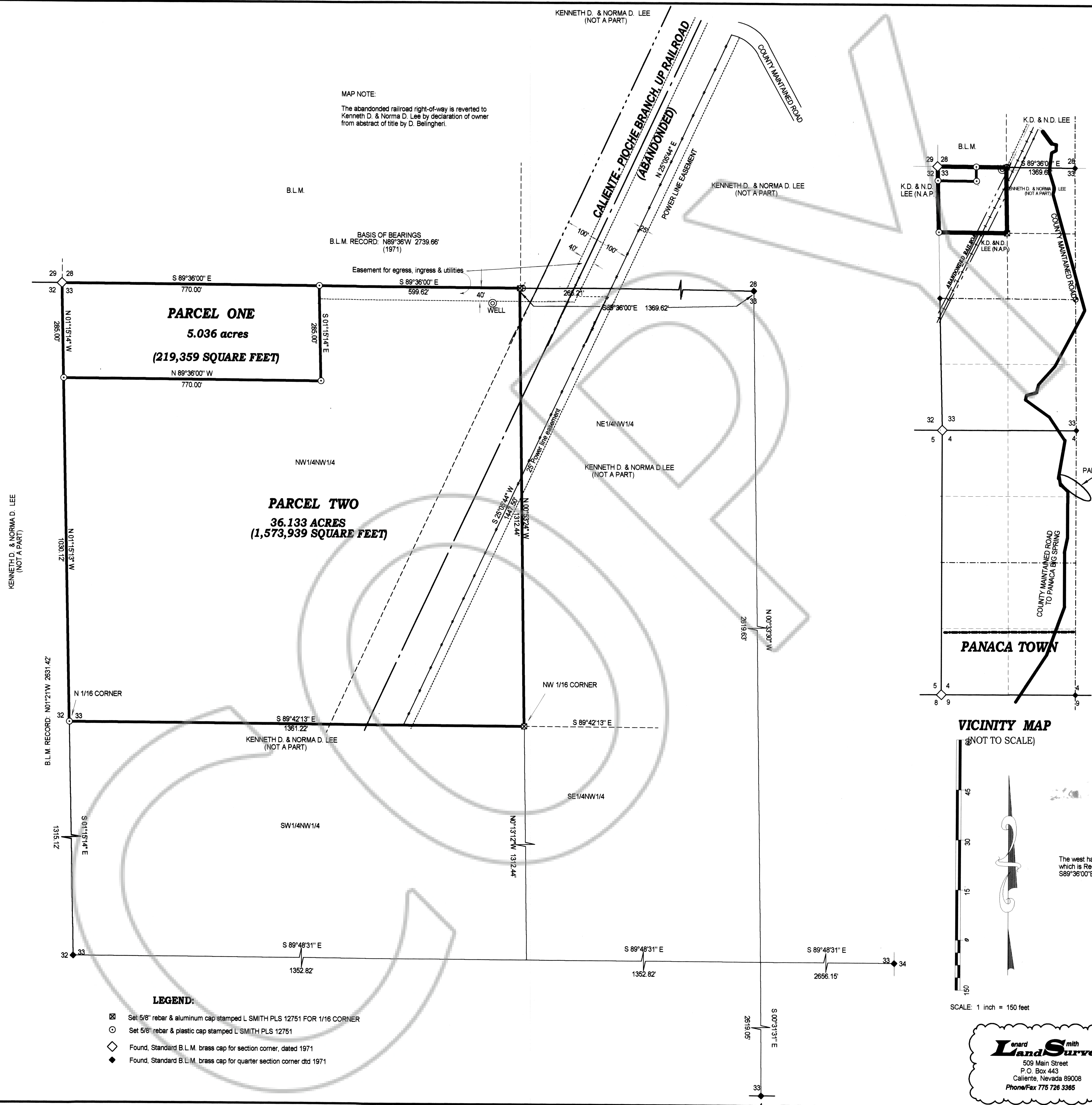

- LEGEND:**
- ☒ Set 5/8" rebar & aluminum cap stamped L SMITH PLS 12751 FOR 1/16 CORNER
 - Set 5/8" rebar & plastic cap stamped L SMITH PLS 12751
 - ◇ Found, Standard B.L.M. brass cap for section corner, dated 1971
 - ◆ Found, Standard B.L.M. brass cap for quarter section corner dtd 1971