

**SURVEYOR'S CERTIFICATE**

I, Lenard D. Smith, a Professional Land Surveyor registered in the State of Nevada, certify that:

- 1.) This plat represents the results of a survey conducted under my direct supervision at the instance of The Beacon Group and the Dean P. and Florence W. Thriot Trust, owners.
- 2.) The lands surveyed lie within the SE1/4SW1/4 of Section 4, T.2S., R.68E., M.D.M. The survey was completed on January 11, 2000.
- 3.) This plat complies with the applicable state statutes and any local ordinances in effect on the date that the governing body gave its final approval.
- 4.) The monuments depicted on the plat are of the character shown, occupy the positions indicated and are of sufficient number and durability.

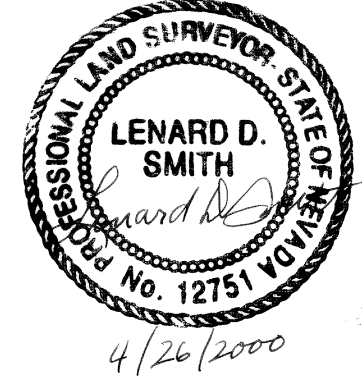

Lenard D. Smith, P.L.S. 12751

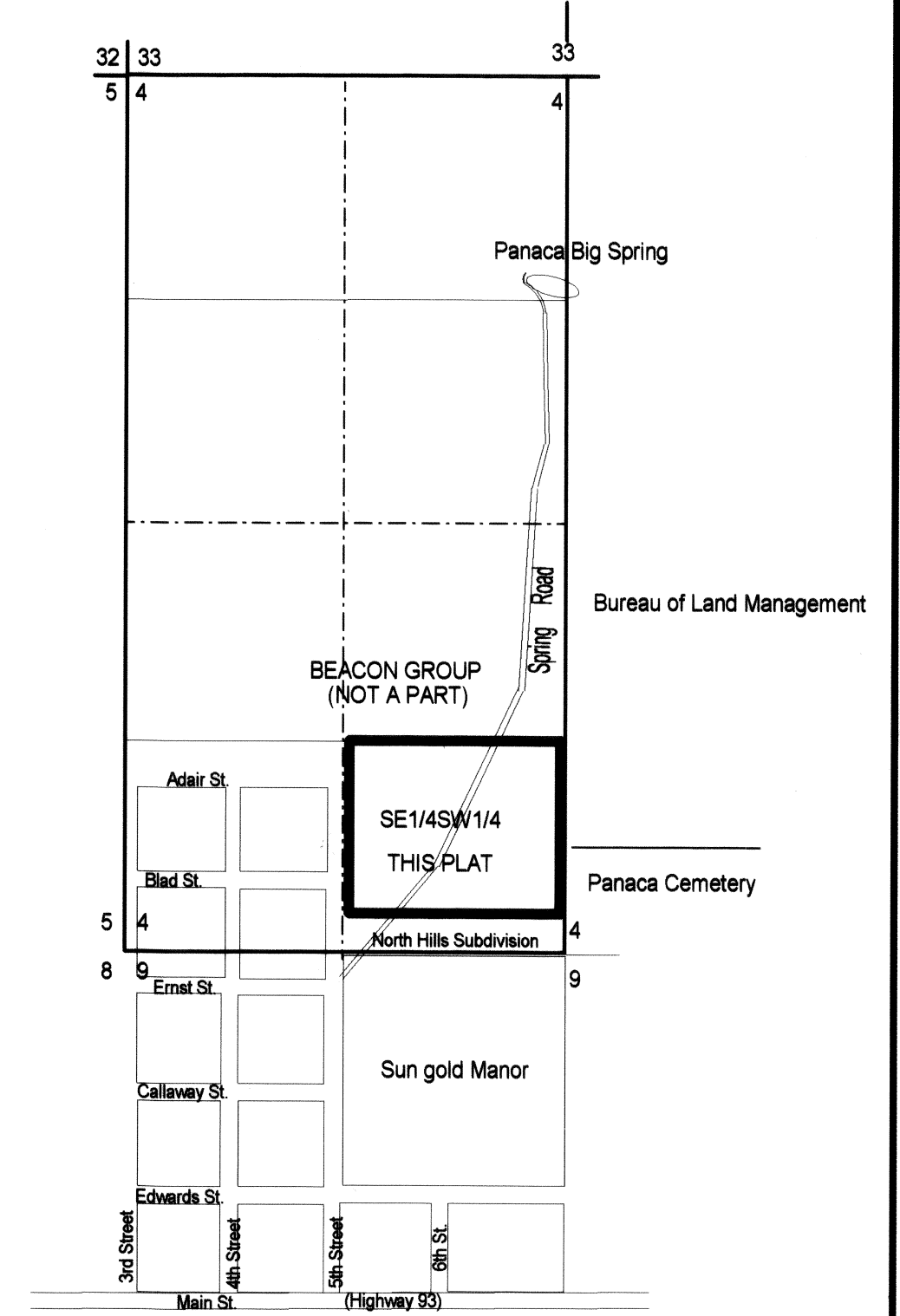

**VICINITY MAP**  
Not to scale

**PLANNING COMMISSION**

At the regular meeting of the Lincoln County Planning Commission held this 5<sup>th</sup> day of May, 2000 this plat was examined and recommended for approval.

*Virginia J. Hooper*  
Chairman

**LINCOLN COUNTY COMMISSION**

At the regular meeting of the Lincoln County Commission held this 22<sup>nd</sup> day of May, 2000, this plat was examined and approved for recordation.

*De Fahn Corrine Hogan*  
Chairman  
*County Clerk*

**RECORDER'S CERTIFICATE**

File Number 114549  
Recorded at the request of Lenard D. Smith  
Filed Plat Book B, Page 308 of Lincoln County, Nevada Records.  
Date May 22, 2000 3:40 p.m.  
Leslie Boucher, Recorder  
*Leslie Boucher*

**LEGEND**

- Set 5/8" rebar with cap stamped L SMITH PLS 12751
- ⊕ Set 5/8" rebar with aluminum cap stamped L SMITH PLS 12751

**OWNER'S CERTIFICATE**

This is to certify that the Beacon Group and the Dean P. and Florence W. Thriot Trust are the owners of the lands shown on this parcel, and that we have requested Lenard D. Smith, a Professional Land Surveyor to prepare this plat for recordation.

*Sherman B. Hinckley*  
Sherman B. Hinckley

*J. Steven Thriot*  
J. Steven Thriot

*Joan T. Yockey*  
Joan T. Yockey

**ACKNOWLEDGEMENTS**

On this 3rd day of May, 2000, Sherman B. Hinckley personally appeared before me, a Notary Public and executed the owner's certificate freely and voluntarily for the purposes stated.

*Sherman B. Hinckley*  
Notary Public

On this 5th day of May, 2000, J. Steven Thriot personally appeared before me, a Notary Public and executed the owner's certificate freely and voluntarily for the purposes stated.

*J. Steven Thriot*  
Notary Public

On this 5th day of May, 2000, Joan T. Yockey personally appeared before me, a Notary Public and executed the owner's certificate freely and voluntarily for the purposes stated.

*Joan T. Yockey*  
Notary Public

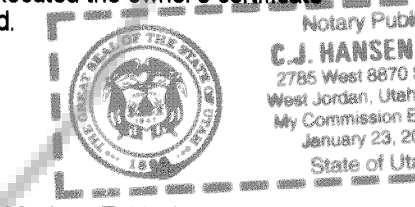
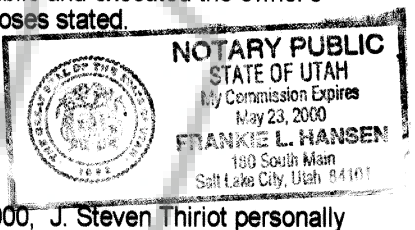

**BAASIS OF BEARINGS**

The bearings of this plat are based on the N - S center of section line which are monumented by the B.L.M. Brass caps. The Brass caps south of the north quarter corner have been established by a recent B.L.M. Dependent Resurvey which has not been approved. The bearing established for this line is N00°02'30"E.

**MAP REFERENCES**

Boundary Line Adjustment map for Grayce H. McBride and Dan J. & Connie A. Simkins filed in Plat Book A, Page 335 of Lincoln County, Nevada Records.  
Record of Survey map for Stanley J. and Beverly R. Gaffin filed Plat Book A, Page 339 of Lincoln County, Nevada Records.

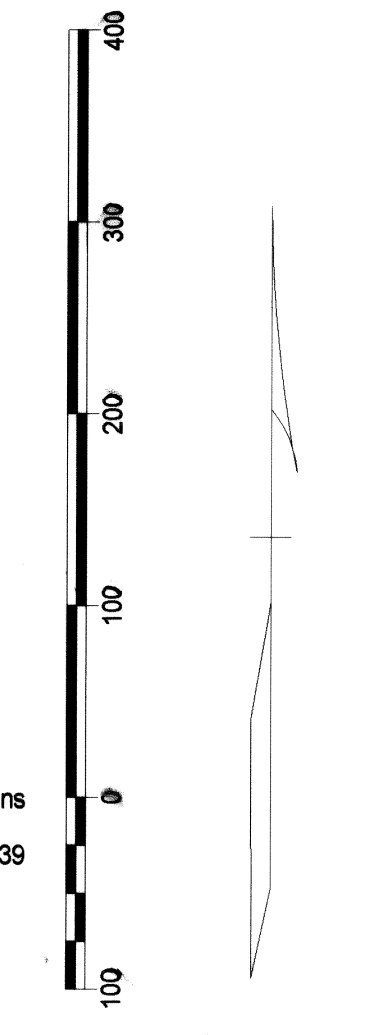

**PARCEL MAP**

IN THE SE1/4SW1/4 SECTION 4, T.2S., R.68E., M.D.M. IN THE TOWN OF PANACA, LINCOLN COUNTY, NEVADA.

FOR THE BEACON GROUP and the DEAN P. and FLORENCE W. THRIOT TRUST