

SURVEYOR'S CERTIFICATE
 I, Lenard D. Smith, a Professional Land Surveyor, registered in the State of Nevada, certify that:
 1. This plat represents the results of a survey conducted under my direct supervision at the instance of Kenneth D. and Norma D. Lee.
 2. The lands surveyed lie within Section 32, T.1S., R.68E., and Section 5, T.2S., R.68E., M.D.M., Lincoln County, Nevada. The survey was completed on December 20, 1999.
 3. This plat complies with applicable state statutes and any local ordinances in effect on the date that the governing body gave its final approval.
 4. The monuments depicted on the plat are of the character shown, occupy the positions indicated and are of sufficient number and durability.

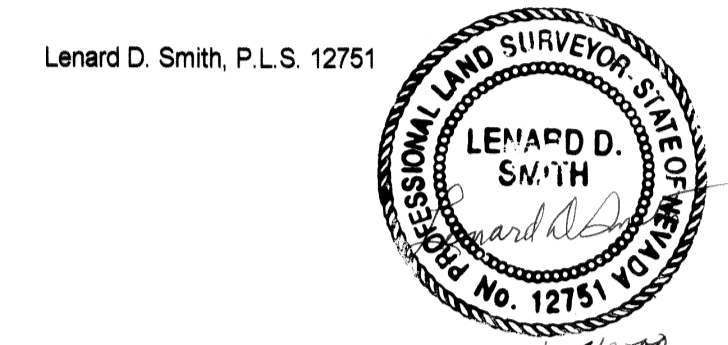

LEGEND
 ○ Set 5/8" rebar with cap marked L SMITH PLS 12751
 ◊ Set 5/8" rebar & aluminum cap marked L SMITH PLS 12751
 ◆ Found, Standard B.L.M. brass cap for section corner
 ◆ Found, Standard B.L.M. brass cap for quarter corner

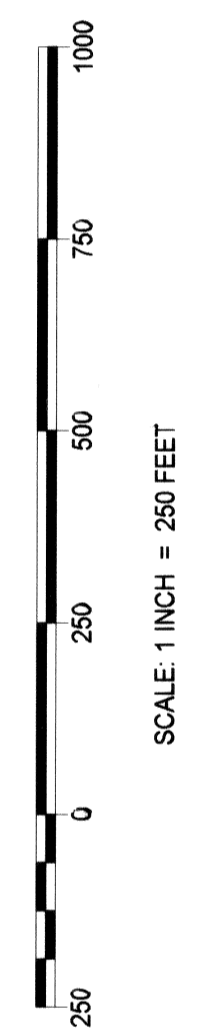

OWNER'S CERTIFICATE
 We, Kenneth D. and Norma D. Lee certify that we are the owners of the lands depicted on this plat and have requested Lenard D. Smith, a Professional Land Surveyor to prepare this plat for recordation.
 Kenneth D. Lee
 Norma D. Lee

ACKNOWLEDGEMENT
 The above persons, Kenneth D. Lee and Norma D. Lee personally appeared before me and executed the Owner's Certificate freely and voluntarily for the purposes stated.
 Margaret H. Jones
 Notary Public

LINCOLN COUNTY PLANNING COMMISSION
 At the regular meeting of the Lincoln County Planning Commission meeting held this 5th day of May, 2000 this plat was examined and was recommended for approval.
 Varian J. Wipke
 Chairman

LINCOLN COUNTY COMMISSION
 At the regular meeting of the Lincoln County Commission, held this 22nd day of May, 2000, this plat was examined and approved for recordation.
 Chairman
 County Clerk

DESCRIPTION, PARCEL TWO
 A large parcel, described as Parcel Two shown on this plat, which is within the east half of Section 32 and Section 33, from which the northwest section corner of said Section 32 bears N01°20'46"W 1315.10' monumented by a standard B.L.M. section corner brass cap;
 Beginning at the northeast corner of said Parcel Two, which is on the section line between the said Section 32 and Section 33, from which the northwest section corner of said Section 32 bears N01°20'46"W 1315.10' monumented by a standard B.L.M. section corner brass cap;
 Thence S01°20'45"E 1215.09' to the east quarter section 32 corner monumented by a standard B.L.M. quarter section corner brass cap;
 Thence S01°21'28"E 358.02' on the section line to the intersection of the west right-of-way fence of the abandoned UP Railroad;
 Thence following the said west R/W fence S25°29'45"W 2524.20' to the south section 32 line *;
 Thence S89°48'24"W 198.62' to the east 1/16 corner between Section 32 and Section 5 **;
 Thence S89°48'26"W 439.03' on the south Section 32 line *;
 Thence N0°29'22"W 1000.00' *;
 Thence S89°48'24"W 900.00' to the center section 32 line *;
 Thence N0°29'22"W 321.04' to the C-S 1/16 corner **;
 Thence N0°29'23"W 1321.05' to the center of Section 32 **;
 Thence continuing N0°29'22"W on the center of section line 246.52' to a parcel corner *;
 Thence N42°32'21"E 1042.79' *;
 Thence N87°54'28"E 770.21' *;
 Thence S88°19'59"E 695.85' *;
 Thence N7°45'00"E 197.05' *;
 Thence S89°55'39"E 500.05' to the point of beginning.
 Containing 168.33 acres more or less.
 * = "To a rebar & cap stamped L SMITH PLS 12751"
 ** = "To a rebar & aluminum cap with corner description & L SMITH PLS 12751"
 Basis of Bearings is the east line of Section 5, T.2S., R.68E., M.D.M. (N0°04'20"W).
 End of Description

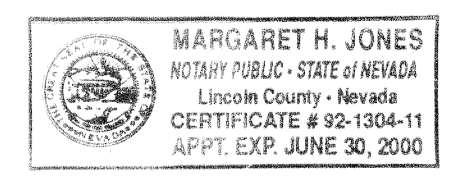

PARCEL MAP
SHEET ONE OF TWO SHEETS
 IN THE E1/2 OF SECTION 32, T.1S., AND THE NE1/4 OF SECTION 5, T.2S., R.68E., M.D.M., LINCOLN COUNTY NEVADA
 FOR KENNETH D. AND NORMA D. LEE

APN 12-040-03
 Refer to Page 2
RECORDERS CERTIFICATE
 File number _____
 Filed at the request of Kenneth D. Lee
 Filed Plat Book B, Page _____ of Lincoln County, Nevada Records.
 Date: _____ at _____ m
 LESLIE BOUCHER, Recorder
 By _____

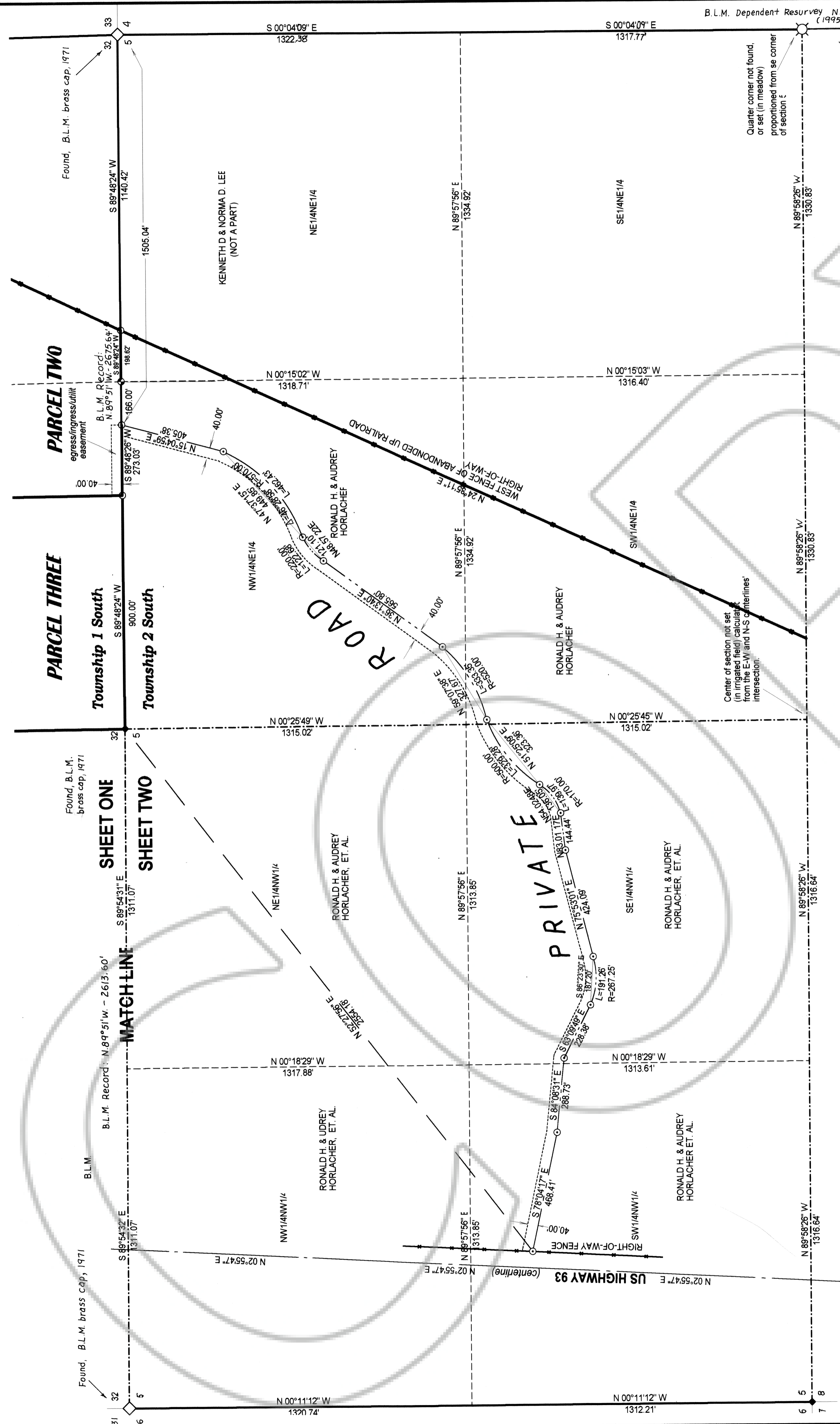

OWNER'S CERTIFICATE

We, Ronald H. & Audrey Horlacher certify that we are the owners of the lands in the east half of Section 5, T. 2S., R. 68E., M.D.M., and an undivided interest in the S1/2NW1/4 of said Section 5 and agree to the easement for egress, ingress and utilities as shown on this plat (which follows the present traveled way) and to the recordation of this plat.

Ronald H. Horlacher and A. Audrey Horlacher
 Ronald H. Horlacher and Audrey Horlacher

ACKNOWLEDGEMENT

STATE OF Utah SS
 COUNTY OF Keim

I certify that the above named persons personally appeared before me, a Notary Public and executed the Owner's Certificate freely and voluntarily for the purposes stated therein.

Rachel Polanco
 Rachel Polanco
 Notary Public

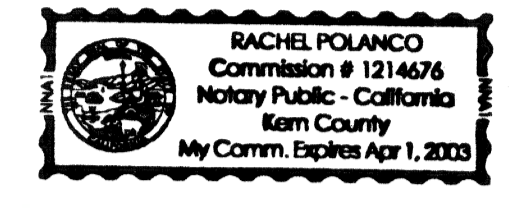

OWNER'S CERTIFICATE

We, Robert J. Horlacher, Roma B. Horlacher, N. Peter Horlacher and Delores W. Horlacher certify that we are the owners of the lands in which the above easement is located, namely, within the S1/2NW1/4 Section 5, T. 2S., R. 68E., M.D.M., and agree to the easement as shown, which follows the present traveled way for ingress, egress and utilities, and to the recordation of this plat.

Robert J. Horlacher, Roma B. Horlacher, N. Peter Horlacher, Delores W. Horlacher
 Robert J. Horlacher, Roma B. Horlacher, N. Peter Horlacher, Delores W. Horlacher

ACKNOWLEDGEMENT

STATE OF Utah SS
 COUNTY OF Salt Lake

This is to certify that Robert J. and Roma B. Horlacher personally appeared before me, a Notary Public and executed the above owner's certificate freely and voluntarily for the purposes stated.

Julie Franson
 Julie Franson
 Notary Public

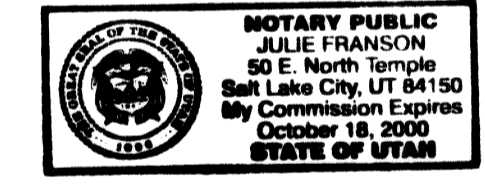

ACKNOWLEDGEMENT

STATE OF Utah SS
 COUNTY OF Washington

This is to certify that N. Peter and Delores W. Horlacher personally appeared before me, a Notary Public, and executed the above owner's certificate freely and voluntarily for the purposes stated.

Flanagan
 Flanagan
 Notary Public

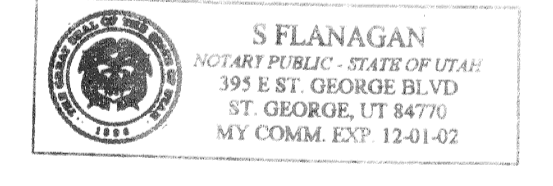

BASIS OF BEARINGS
 The east line of Section 5, T. 2S., R. 68E., M.D.M. of B.L.M. Dependent Resurvey of 1995, (not as yet approved - PRELIMINARY)



SURVEYOR'S CERTIFICATE

I, Lenard D. Smith, a Professional Land Surveyor, registered in the State of Nevada, certify that:

- This plat represents the results of a survey conducted under my direct supervision at the instance of Kenneth D. and Norma D. Lee.
- The lands surveyed lie within Section 32, T. 1S., R. 68E., and Section 5, T. 2S., R. 68E., M.D.M., Lincoln County, Nevada. The survey was completed on December 20, 1999.
- This plat complies with applicable state statutes and any local ordinances in effect on the date that the governing body gave its final approval.
- The monuments depicted on the plat are of the character shown, occupy the positions indicated and are of sufficient number and durability.

Lenard D. Smith, P.L.S. 12751

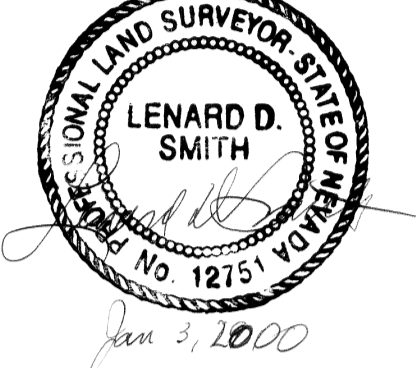

EASEMENT DESCRIPTION

A 40.00 ft. wide easement for ingress, egress and utility corridor in the N1/2 of Section 5, T. 2S., R. 68E., M.D.M., in Lincoln County, Nevada and further described as follows:

Beginning at the south easement boundary as it intersects with the US Highway Right of Way fence line from which the north quarter corner of said section 5 bears N52°27'56"E 2554.18' which is monumented by a standard B.L.M. brass cap
 Thence S78°04'17"E 468.41' ;
 Thence S84°03'31"E 288.73' ;
 Thence S63°09'49"E 228.38' ;
 Thence through a nontangent curve concave northerly with a radius of 267.25' and length of 191.26' chord bearing & distance N54°02'48"E 187.20' ;
 Thence N75°53'01"E 424.09' ;
 Thence N63°01'17"E 144.44' ;
 Thence through a nontangent curve concave northwesterly with a radius of 170.00' and length of 139.97' chord bearing & distance N51°25'09"E 136.05' ;
 Thence through another nontangent curve concave southeasterly with a radius of 500.00' and length of 329.25' chord bearing & distance N51°25'09"E 323.38' ;
 Thence through another nontangent curve concave northwesterly with a radius of 520.00' and length of 333.35' chord bearing & distance N59°07'38"E 327.67' ;
 Thence N36°13'40" 565.80' ;
 Thence through a nontangent curve concave southeasterly with a radius of 220' and length of 122.88' chord bearing & distance N48°57'22"E 121.10' ;
 Thence through another nontangent curve concave northwesterly with a radius of 549.83' and length of 462.43' chord bearing & distance N47°37'15"E 449.85' ;
 Thence N15°06'54"E 405.38' to the north line of said section 5 and the end of the easement.

With a total length of 4,066.20 feet.
 The northerly boundary of said easement to be lengthened or shortened to intersect at the angle point or curves to provide a continuous boundary.
 * = "to a rebar & cap stamped L SMITH PLS 12751".
 The basis of bearings is the east section line of said section 5.
 End of description.

RECORDER'S CERTIFICATE

File number 114545
 Filed at the request of Kenneth D. Lee
 Filed Plat Book B, Page: 306 of Lincoln County, Nevada Records.
 Date May 22, 2000 at 3:37 p.m.
 LESLIE BOUCHER, Recorder
Leslie Boucher

PARCEL MAP

SHEET TWO OF TWO SHOWING EASEMENT

IN THE E1/2 OF SECTION 32, T. 1S., AND THE NE1/4 OF SECTION 5, T. 2S., R. 68E., M.D.M., LINCOLN COUNTY NEVADA

FOR KENNETH D. AND NORMA D. LEE

